Forecast—Cloudy, milder; occasional rain in evening (Details on Page 2)

The Daily Colonist.

Vancouver Island's Leading Newspaper Since 1858

Qualified first-aid workers should answer the civil defense call

NO. 19—NINETY-FOURTH YEAR — VICTORIA, BRITISH COLUMBIA, FRIDAY, JANUARY 4, 1952 — 7 CENTS DAILY 10 CENTS SUNDAY — 20 PAGES

Paradox in Paradise

Snow combined with paradoxical palm tree and swans to make this striking Beacon Hill Park scene yesterday. —(Colonist photo by Bud Kinsman.)

Tug Beside Listing Ship, Fails to Get Line Aboard

New Tries Planned Today; Destroyer Delivers Food

LONDON, Jan. 4 (Friday) (CP)—The British tug Turmoil reached the side of the helpless Flying Enterprise in the night, but darkness and the ship's lurching delayed at least until dawn the fastening of the tow lines that may enable Capt. Kurt Carlsen to win his lone battle against the Atlantic.

At daylight, about 7 a.m. (11 p.m. PST), the tug will try to get men aboard the Flying Enterprise to fasten the lines, the tug's master reported to London.

Three times the Turmoil fired lines to Carlsen, who has been clinging to the ship for six days and six nights since she was crippled by an Atlantic storm. Each time Carlsen, clinging to a support with one hand and trying to catch the line with the other, failed because of the lurching of the freighter.

The Turmoil came alongside the drifting Isbrandtsen Line vessel at 11 p.m. (3 p.m. PST).

Once a line is aboard the stricken freighter the Turmoil will attempt to tow the ship stern first to Falmouth, Eng.

Towing will be difficult. The vessel's deck is cracked, its cargo is badly shifted and it has a 60-degree list that sometimes rolls to 80 degrees.

The U.S. destroyer John W. Weeks reported the 37-year-old Carlsen, who had refused to leave his ship and its rich 2,650-ton general cargo, was "very cheerful and grateful" for offers of help but determined to remain aboard until the vessel reaches port.

After three vain attempts, the Weeks finally succeeded in delivering coffee, sandwiches, candy, cigarettes, newspapers and magazines across a line fired to the freighter.

The destroyer said Carlsen "is in excellent spirits and is certain that the Flying Enterprise will ride it out if the weather does not deteriorate again."

TEA AND SCRAPS

Capt. Carlsen spent most of his time in a cabin amidship, drinking tea and eating what few scraps of food he was able to find.

Every two hours he speaks to the destroyer's commanding officer over a battery-powered radio he has rigged with an antenna hanging out of a porthole.

Eddie Worth, Associated Press photographer who flew over the ship in a Royal Air Force plane, said it was lying "quite steady" in bright sunshine.

Worth added:

"The destroyer is pitching and rolling. The freighter is so heavy and down in the water it just rides like a rock."

The 1,136-ton British tug which has undertaken the towing job has engines developing 4,000 horsepower, and carries a crew of 31.

Captain Relates Ordeal

LIVERPOOL, England, Jan. 3 (Reuters).—Capt. Kurt Carlsen told his own story in cool gruff tones here today of how it feels to be aboard a storm-smashed freighter on the high seas, a radio recording made aboard a rescue ship which reached here today.

The ship, the American Navy transport Golden Eagle, 6,180 tons, stood by Carlsen's Flying Enterprise on New Year's Day and reached here today with a wire recording of a radio conversation between Carlsen and the Eagle's master, Capt. William E. Donohue.

As the story unfolded, the Eagle's radio man switched on his wire recorder. He played it back today.

Carlsen's voice showed no sign of the ordeal through which he was passing at the time.

He told how on Dec. 27 at the height of the gale the ship cracked right across the deck house and down the sides.

"We tried to lash things together with wire ropes. When the wind veered I came too far north.

"I tried to steer south to get into the traffic lanes where we had a chance of being picked up," he said.

"We were doing all right until dawn the following day, when another cyclonic storm came up with some terrific seas.

"It was nothing but seas and water all over the place. With a broken ship I could not steer. One tremendous wave knocked her off course and it was then that the ship broke across number three hatch."

Companions Plan Odyssey

All set for adventure to South Sea Islands in two-masted schooner are Jacques Markwalder, left, and Jim Squire. —(Photo by Jim Ryan.)

By RAY WORMALD

Big snowflakes were falling, and a chill wind whined about bleak floats at the Royal Victoria Yacht Club last night.

Moored a short distance off shore was the Te Hongi, a beautifully designed 43-foot schooner, and within her spacious cabin two men sat and talked beneath a slightly-hissing gas lamp.

For 28-year-old Jim Squire the talk was about the greatest adventure of his life. For Jacques Markwalder, 41, the voyage will be just another trip.

On the morning of Jan. 10 the Te Hongi will leave Victoria on a journey to nowhere in particular.

Squire, whose home was at 2270 Harlow Drive, and who won the B.C. amateur golf championship in 1950, says they're just going to keep heading south.

For the past several years he has been selling insurance here, and he became "pretty fed up about feeling like a cog."

"I want to do a lot of living, and I want to see a lot of the world first-hand," the young man added.

Markwalder was in the news last mid-December when he brought the two-master into Victoria's inner Harbor. He arrived from New Zealand, and it had taken him two years to get here. Sailing time actually accounted for four months, while the rouger spent a year among the Hawaiian Islands, some time around the Fiji Islands and other stopover points.

SAILED 20,000 MILES

The Swiss globe-trotter bought the Te Hongi four years ago on the west coast of New Zealand. Since then he has sailed some 20,000 miles alone, and never in any rush. He claims to have been looking for the ideal woman.

Markwalder was going to settle down here in Victoria, or somewhere else in British Columbia. He put his schooner up for sale. That's where Squire entered the picture.

The golf champ bought the vessel, then persuaded Jacques to remain aboard and help sail it southward.

Right now the pair are waiting for a new sail to arrive here from a Vancouver plant. They returned yesterday after a month on the Mainland.

There is no set plan for their voyage, but stopovers at San Francisco, Los Angeles and Acapulco will be first. Then on to the South Sea islands. Maybe New Zealand much later.

"We're just going to go and keep going, and there won't be any rush to get anywhere," said the schooner's new owner.

He's a happy man.

Ottawa Will Split Compensation Bill

British Columbia's civil defense organizations yesterday were halfway over one of their highest hurdles.

Ottawa reports said the federal government had decided to shoulder half the costs of compensation for civil defense workers injured while on duty.

The provincial cabinet will meet today to decide whether it will pay the other 50 per cent.

The province has been urging Ottawa for a year to take a firm stand on the question. Lack of a compensation policy has been one of the chief hindrances to civil defense recruiters.

Major-Gen. C. R. Stein, provincial civil defense co-ordinator, said yesterday Ottawa's action removes one of the major obstacles to recruiting. He said it will be of definite assistance to the development of the civil defense organization in the province.

FIRST CHANCE

The new policy, if the provincial government accepts the terms, will give B.C.'s principal defense groups their first chance to recruit auxiliary policemen and firemen.

Municipal councils in Victoria, Vancouver and other centres barred their local civil defense organizations from appealing for volunteer policemen and firefighters until the compensation policy had been set. They held that these jobs were too risky.

One point is still in doubt. The 50-50 split of compensation costs is expected to last only during "peacetime." If war breaks out, it is expected compensation would become a wholly federal responsibility, but no definite statement on this point has been made.

British Refute Egypt's Claim Of 15 Killed

CAIRO, Jan. 3 (CP)—The Egyptian interior ministry claimed tonight that 15 British officers and men were killed today in a clash at a Suez Canal workshop.

A British spokesman said one officer was slightly wounded when terrorists attacked troops guarding a railroad signal box. He said the troops involved were two infantry platoons plus the normal guards. The injured officer was wounded in the toe.

The spokesman said the battle continued for more than two hours before the terrorists withdrew into the Arab quarter.

The Egyptian statement said seven Egyptian police and seven civilians were injured in a battle with an 1,800-man British force equipped with tanks and artillery.

The communique said Egyptian police came to the rescue when British troops fired on Egyptian state military workshops.

Should Stop Driving Without Blindfold

OMAHA, Jan. 3 (AP).—Professional magician Nicholas Nelson once startled police and safety officials here by passing a driving test while blindfolded, driving through downtown Omaha streets in noon-time traffic.

Today, Nelson's car sideswiped another near an Omaha intersection. The magician, this time minus his blindfold, explained to Police Officer E. O. Trotter:

"The sun got in my eyes."

Lonely Child Got Attention Playing Spook

LOUISVILLE, Ky., Jan. 3 (AP).—An 11-year-old girl tearfully admitted tonight she was the "spook" that plagued the Henry Thacker family by sending objects flying mysteriously through the air.

Joyce Saunders said she did it because she was lonesome.

"It made a lot of people come to see me," she told county police.

The youngster, a boarder in the Thacker home with her two sisters, is a ward of the Louisville and Jefferson County Children's Home. Her mother is critically ill with cancer. She doesn't know where her father is.

The "spook" began its playful antics last Sunday. The family said boxes would fly through the air unassisted, a corn cob floated from the basement up to the dining room and other objects would bounce around the house.

Joyce was never happier. Visitors arrived by the dozens to see the spook they had read and heard about. The girls saw themselves on television.

But the activity also attracted County Patrolmen Russell McDaniel and Jack Fisher. Both officers saw the flying boxes, the falling cans and knives and noticed the girl was always around when it happened.

She admitted she was the spook, but added, "I didn't throw all those things. People just imagined some of them."

Joyce said she just threw things when everybody was excited.

Mrs. Thacker took the disclosure calmly, saying it probably was a normal thing for a little girl to do.

U.N. Appeal Rejected By Reds

MUNSAN, Korea, Jan. 4 (Friday) (AP).—The Reds flatly rejected today a new allied appeal for the immediate exchange of sick and wounded prisoners of war.

The appeal was made at a non-stop four-hour and 20-minute session of the prisoner exchange sub-committee at Panmunjom.

Rear-Admiral R. E. Libby told correspondents afterward that "it was quite a struggle."

A pooled dispatch from Panmunjom did not say whether the Reds again had rejected an allied plan for exchange of prisoners and war-displaced civilians.

The allies had asked the Reds to study again the U.N. command proposal for swapping prisoners of war, interned civilians and displaced Koreans except those who voluntarily rejected repatriation.

The sub-committee on truce supervision made no progress, a dispatch from the meeting site of Panmunjom said.

A Seoul report says allied troops fighting through intense mortar and automatic weapons fire in the pre-dawn darkness today retook the prized Christmas Hill outpost west of Mundung valley in east-central Korea.

Communist forces had occupied it late last night after an attack that cut off two allied squads.

There was no word of the fate of the two squads.

The hill outpost was named because the Reds first attacked and won it Christmas Day. The allies rewon the height one week ago after three days of see-saw fighting.

Strike Set For Toronto

TORONTO, Jan. 4 (Friday) (CP).—A transit strike will start here at 5 a.m. today, Toronto's street-car and bus operators decided early today.

A vote to walk out to force settlement of a wage dispute was taken at a meeting of some 4,700 members of the Street Railway Employees' Union (A.F.L.-T.L.C.) in downtown Massey Hall.

Arrangements were made immediately to set up picket lines. Men leaving the meeting said cars scheduled to start runs at 5.03 a.m. would not go out.

Well Yields Medium Oil

REGINA, Jan. 3 (CP)—The first find of medium oil in Saskatchewan was reported today.

The discovery well is near the village of Fosterton, about 35 miles northwest of Swift Current and about 70 miles east of the Alberta boundary.

Hon. J. H. Brockelbank, Saskatchewan minister of natural resources, in announcing the find, described it as "very good" and said there are definite indications it will be a commercial producer.

Oil estimated at 26 to 30 degrees gravity flowed from the wildcat and the well had to be shut off to stop oil from flowing over the ground.

Squamish Girl Still in Coma

VANCOUVER, Jan. 3 (CP).—A six-year-old Squamish girl was still unconscious tonight, hours after she was flown to hospital here through a blinding snowstorm.

The girl, Gloria Urdal, lapsed into a coma at her home and was brought here by an Associated Air Taxi plane.

Crusher Broken; Garbage Piles High

A 30-foot pile of garbage at the city wharf has resulted from a breakdown of the crusher.

Junior assistant engineer D. C. McNair said yesterday the pile-up was unavoidable. The crusher has been under repair for a week.

"We were reluctant to take the garbage out to sea without crushing," Mr. McNair said.

He said city workmen labored all day Saturday to reinstall the electric motor which had undergone an armature rewind.

Meanwhile some other city officials expressed some concern over the glut of garbage at the wharf.

"I think it's disgraceful," said one department head.

"It is no fault of the department," said Mr. McNair. "It's just a mechanical failure which had to be repaired."

The crusher was back at work yesterday and garbage disposal officials hope to have the pile dumped at sea within the next few days.

Object of criticism from some city officials is this "mountain" of garbage at the city garbage wharf. Explanation from the engineering department is that the garbage crusher broke down and required a week for repairs. About to reach the summit in his junior bulldozer, an unidentified workman keeps the pile "neat." — (Colonist photo by Bud Kinsman.)

Fund Totals $2,606.09

With an $82.40 boost from a collection made at the B.C. Hospital Insurance offices, the Colonist Cigarette Fund is now less than $400 away from the $3,000 objective.

The total now stands at $2,606.09.

Canadian troops in Korea have already received the first airlifted shipment of smokes and negotiations are now underway to send the remainder.

To start the new year right and to help our fighting sons, bring or mail your contribution no matter how small — to either the uptown or downtown Colonist offices.

Inside Today

	Page		Page
Chinese Invasion of French Indo-China Expected	5	Editorials	4
Lighthouse Keeper to Be Honored	19	Financial News	6
World News Review	20	G. E. Mortimore's Column	2
* * *		Life's Like That	16
COLONIST PHONES	11	Marine	19
Astrology	19	Oddities	3
Bobby Sox	15	Radio Programs	13
Classified	13	Social	12
Comics	18	Sport	8, 9
Crossword	18	Television	13
Culbertson on Bridge	18	Theatres	20
		Tom Taylor's Column	4
		Uncle Wiggily	18

ALLABOARD

By G. E. Mortimore

The Puritans have at last caught the Canadian Broadcasting Corporation using a naughty word. Several naughty words, in fact.

Goodness knows (if you will pardon the expression) why they did not find out long ago. Probably it happened quite by accident. I can imagine a good burgher twiddling his radio dial in pursuit of "Dismal Hymns at Eventide," and tumbling by some trick of the airwaves into a drama where the actors say "Dash it all" at one another.

So the good burgher listens for station identification, then stalks from his living room to scribble a letter to a Member of Parliament, who rises to his feet in the House and growls:

"Gentlemen, the time has come to stop this cursing on the C.B.C."

* * *

Just how foul-mouthed is the C.B.C., after all? I have yet to hear an announcer broadcast over a national network a message anything like the following:

"This is the blaggety bloggety *??*(, £&(national new bulletin. The gorblurkety *??*(, North Korean swine were driven back nine miggety moggety miles by United Nations forces today. That ———, Finance Minister Abbott, curse and blast him, this afternoon announced a 30 per cent increase in income tax. Ten persons were seriously injured this morning when a bus smashed into a dirty great locomotive at Mon Dieu, Quebec. Seven of the poor ———s are in critical condition . . ."

"Good evening. This is your friend Waxy Walter coming at you with another lively session of platters, chatter and profanity. Well, you lucky ———s, I'll tell you for sure these *??*(, & records aren't worth the powder to blow them to Halifax, but if you're dumb enough to like the £(*'?? stuff, here goes . . ."

* * *

No, they don't talk like that on the C.B.C. There is nothing in the ordinary CBC broadcasts to redden your old Aunt Martha's cheek even slightly.

But some of the C.B.C. drama programs, which have been widely acclaimed as among the finest of their kind in the world, put the odd oath in a character's mouth. Not a strong enough oath to raise a soldier's eyebrow, but an oath.

The dramatist who writes the play and the producer who handles it are likely to be clean living citizens. They don't curse for the joy of it. Who does? Sometimes an oath, undesirable though the fact may be, releases pent-up feelings.

People in real life do curse. And if a dramatist puts a bad word in the mouth of one of the imaginary people he has created, he does so because it fits the character and the situation. That is honest art.

United States radio is so riddled with senseless taboos imposed to suit religious groups and others that playwrights find it hard to do an honest job. That is one reason among many why so much trash goes on the air. Canadian radio has so far been relatively free from such taboos. But the freedom will be ended, if the Puritans have their way.

Everyone knows that swearing isn't pretty, or manly, or socially desirable. But in a portrayal of things as they are, by way of radio or any other medium, it may well have a place. Those who don't like it can easily flip a switch or send the children to bed.

Weather Forecast

January 4, 1952
(Government Forecast)
TODAY

Cloudy with intermittent rain Friday evening. Milder. Winds light, increasing to southeast 20 Friday evening.

RECORDED TEMPERATURES

High, Thursday	35
Low, Thursday	30

DOWNTOWN
(to 10.30 p.m.)

High	37
Low	29

Sunshine yesterday: Nil.
Precipitation yesterday — .02 inches.

FORECAST TEMPERATURES

High today	42
Low today	32

SUNRISE AND SUNSET

Jan. 4	Sunrise	8.08	Sunset	4.32
Jan. 5	Sunrise	8.08	Sunset	4.33
Jan. 6	Sunrise	8.08	Sunset	4.34
Jan. 7	Sunrise	8.05	Sunset	[illegible]
Jan. 8	Sunrise	8.05	Sunset	[illegible]
Jan. 9	Sunrise	8.05	Sunset	4.37
Jan. 10	Sunrise	8.04	Sunset	4.39
Jan. 11	Sunrise	8.04	Sunset	4.40

TIDES AT VICTORIA

Jan.	Time H.M.	Ht Ft.	Time H.M.	Ht Ft.	Time H.M.	Ht Ft.	Time H.M.	Ht Ft.
4	1.17	9.6	8.44	[illegible]	16.18	5.2	—	—
5	—	—	9.11	9.9	17.09	4.2	—	—
6	—	—	9.40	10.0	17.55	3.6	—	—
7	—	—	9.58	10.1	18.38	3.0	—	—
8	—	—	9.59	10.2	19.13	2.8	—	—
9	1.37	10.0	6.47	9.9	9.57	10.2	19.49	2.1
10	6.04	10.6	7.42	9.9	10.33	10.2	20.38	1.9
11	6.32	[illegible]	8.24	9.8	11.13	10.1	20.58	1.9
12	6.58	9.8	9.03	9.6	11.52	10.0	21.29	2.0
13	7.17	9.6	9.41	9.4	12.39	9.7	22.01	2.2
14	7.30	9.5	10.23	9.1	13.08	9.2	22.33	2.7
15	7.41	9.1	11.12	8.5	13.46	8.6	23.06	2.3
16	7.42	[illegible]	12.07	7.9	14.30	8.1	23.33	4.1

TIDES AT POINT ATKINSON

Jan.	Time H.M.	Ht Ft.	Time H.M.	Ht Ft.	Time H.M.	Ht Ft.	Time H.M.	Ht Ft.
4	4.03	7.8	10.55	15.1	19.16	5.8		
5	0.25	11.4	5.07	8.7	11.32	14.8	19.08	4.8
6	2.25	12.3	6.38	11.2	12.07	14.3	19.57	3.9
7	3.58	13.4	8.04	10.1	12.42	14.0	20.42	3.2
8	4.58	14.8	9.19	12.5	13.16	13.7	21.21	2.7
9	5.40	15.6	10.22	12.8	13.53	13.6	21.57	2.4
10	6.14	15.5	11.10	12.6	14.32	13.2	22.32	2.3
11	6.43	15.7	11.54	12.2	15.16	13.0	23.07	2.3
12	7.11	15.7	12.33	11.8	16.04	12.7	23.42	2.5
13	7.38	15.6	13.10	11.3	16.51	12.4		
14	0.17	2.9	8.01	15.5	13.42	10.6	17.42	12.2
15	0.49	3.4	8.23	15.3	14.16	10.0	18.33	11.9
16	1.21	4.2	8.46	15.1	14.51	9.3	19.29	11.6

SAANICH INLET

To determine tides in Saanich Inlet area: For higher high water, deduct 24 minutes; for lower low water, deduct 25 minutes; for half-tides (those other than highest and lowest), deduct 27 minutes.

COWICHAN BAY

To determine tides in Cowichan Bay area: For higher high water, deduct 16 minutes; for lower low water, deduct 35 minutes; for half-tides, deduct 31 minutes.

TEMPERATURES
(TO 4.30 P.M.)

	Min.	Max.	Precipitation
Halifax	16	22	.21
Montreal	12	21	.10
Toronto	15	26	—
Winnipeg	—7	25	—
Brandon	—2	18	—
Regina	—4	9	—
Saskatoon	6	20	—
North Battleford	5	25	—
Medicine Hat	8	27	—
Calgary	5	32	—
Edmonton	14	23	—
Kamloops	8	31	—
Vancouver	30	33	.24
Kimberley	—16	5	—
Crescent Valley	—10	16	Trace
Prince Rupert	34	39	.29
Prince George	12	20	—
Whitehorse	—17	6	—
Seattle	17	28	.17
San Francisco	32	46	—
Los Angeles	34	57	—

Three Cars In Collision On Highway

Slippery roads are blamed for a three-vehicle collision on the Island Highway near Thetis Lake Road yesterday afternoon.

R.C.M.P. said total damage amounted to about $100. Drivers involved were T. W. MacPherson, 2713 Dewdney, Julia L. Gibson, Sooke, and a truck driver identified by police only as Mr. Adams.

WE SELL ★ WE INSTALL ★ WE SERVICE
AND WE SUPPLY A STANDARD
OIL CONTRACT

LET US INSTALL A
Cyclos Oil Burner
IN YOUR PRESENT RANGE

Complete installation includes outside drum and stand, permit and inspection, copper coil, electrical outlet, sales tax and demonstration.

FOR $165.50

C. J. McDowell
Plumbing and Heating Ltd.
1000 DOUGLAS ST. PHONE E 4138

Truman Pleased To See Churchill

WASHINGTON, Jan. 3 (AP). — President Truman today described as foolish a report that Winston Churchill will not be too welcome on his forthcoming visit to Washington.

The President said the Prime Minister is very welcome. He said there are a number of things that can be discussed with profit to both countries.

The President voiced his personal welcome at his press conference two days before Churchill's scheduled arrival at New York aboard the liner Queen Mary. The visit is expected to bring an exchange of views covering the whole range of interests of the two foremost western powers.

Dispatches from British correspondents in Washington published in London had suggested that a cool reception awaits the wartime leader.

At Ottawa, officials making arrangements for Churchill's visit said his purpose is primarily to tell the United States and Canadian governments his frank ideas on the problems threatening the peace and stability of the world.

The British prime minister will also ask for similarly frank and considered viewpoints from Washington and Ottawa officials responsible for foreign and economic policy, they said.

So far as is known he will bring no specific problems to Ottawa.

But he will hold conversations with Prime Minister Louis St. Laurent and his ministers in the privacy of cabinet council, and with Mr. St. Laurent at a luncheon Sunday, Jan. 13.

Primarily Mr. Churchill is crossing the Atlantic to talk with President Truman and his colleagues.

He will arrive in New York by ship Saturday with a party of 35 advisers.

When he comes to Ottawa Jan. 11, he will be accompanied only by Lord Ismay, secretary of state for Commonwealth affairs, and, possibly, by Lord Cherwell, paymaster-general and Mr. Churchill's close adviser on atomic development.

In Ottawa Mr. Churchill will place a wreath on the war memorial Jan. 12 but otherwise spend Saturday quietly at Rideau Hall, home of Governor-General Viscount Alexander.

Jan. 13 he will lunch with Mr. St. Laurent and Jan. 14 he will meet members of the cabinet. That evening he will be guest at a state dinner given by the Canadian government and deliver an address which will be broadcast.

He will leave Jan. 15 by air to return to Washington for further talks with the U.S. President.

Studio Branch Presents First Production of Year

By EILEEN LEAROYD

Studio Branch of the Victoria Theatre Guild presented two one-act plays last night in the Langham Court theatre, their first production of the season.

The same group performed last year as the Workshop group.

Purpose of the Studio Branch is to train new members of the guild and to encourage the young and inexperienced. Most of the casts in last night's play have never appeared in a major production.

The first play was Thornton Wilder's "The Happy Journey." This piece is deceptively simple, but a bare minimum of props makes it a test for well-timed mime.

John Sparks, who has had previous experience playing in "I Remember Mama" and young Judy McCormac, who has not appeared before, were outstanding. Don Jacobs and Kathleen Clarke took the roles of father and mother.

A Mexican comedy called "Sunday Costs Five Pesos" was notable for three smooth performances. Gerry Guest, who won the school drama scholarship to Banff last year, strolled through the role of Fidel like a veteran, with strong support from Lois Greenwood as Berta and Tanis Monteith as Salome.

The entire cast of this production displayed a finely-timed sense of comedy.

Others appearing during the evening were Elspeth Holloway, Dorothy House, Rosemary Collings, Nancy Hollins, John Keane, Daphne Luchinsky, Joe Greenwood, Camille Cheesman, Kay Roberts and Joan Jacobs.

Joan Jacobs directed the first play, and R. V. James the second.

Marshall Head Of Film Group

W. Marshall was elected president of the Victoria film council of the National Film Board at the annual meeting last night.

Ernest Beiton, district representative of the National Film Board, said last night that he looked upon this election as the most important in the life of the film council.

"The film board has had a very successful past, but we look to an even more productive future," he said.

Also elected to office were George Turner, vice-president; Miss Catherine Firth, officers' secretary and booking officer at the Victoria Public Library film depot; J. Walsh, membership committee; E. Belton, operator training.

The publicity and constitution committees will be filled later.

TAKE LESS BEAVER

NORTH BAY, Ont. (CP). As a result of decline in fur prices this season trappers appear to be taking less beaver, although the animals are plentiful. To the end of the year only 67 beaver were sealed by forestry officials here, compared with 126 in the same period of 1950.

Whether or not you were born in January you will find the GARNET . . . handsome and vibrant . . . a joy to possess

See Our Selection of GARNET JEWELLERY

F. W. Francis Ltd. 1210 Douglas Street G 7611

ATTENTION, LOCKER HOLDERS!

Switzer's January
POULTRY SALE

Take advantage of this opportunity and stock up your locker.

GRADE A TURKEYS, all weights
GRADE A MILK-FED CHICKENS
and COTTAGE ROLLS

These are going at cost to locker holders. Come and see for yourself.

THE SUPPLY IS LIMITED
NO PHONE ORDERS, PLEASE

SWITZER'S
QUICK-FREEZE LOCKERS LTD.
1700 BLANSHARD ST. (Back of the Bay on Arena Way)
Office, B 3614 Meat Dept., B 4523

Retired Civil Servants Hear Old-Age Security Director

Highlight of the annual meeting of the B.C. Retired Civil Servants' Association held here yesterday was an address by W. R. Bone, regional director of old age security.

Mr. Bone explained provisions of the new federal pensions scheme and the various phases of his department.

Retiring president P. Walker said the most gratifying feature of the past year was the active co-operation of the working civil servants who had joined with a committee of representatives of the local and Vancouver organizations in demanding a cost-of-living bonus for persons compelled to retire at 60 or 65.

He said that although he could report no success so far, the matter was still being pressed.

New officers elected were W. L. Llewellyn, president; Miss L. Bowron, vice-president; J. Morton, secretary; H. J. Sceats, treasurer, and P. Walker, Miss M. A. Cameron, Miss Tephi Taylor, H. W. Edwardson, T. W. S. Parsons, Arthur Manson, E. MacGinnis, and S. D. McHaffie, executive committee.

BUSY SEASON

MONTREAL (CP). Now that the big rush is over, local officials figured the Montreal Post Office handled more than 4,646,567 letters or parcels daily during the Christmas peak. A Post Office official said some out-of-town mail was delayed by snowstorms but "we gave better service this year than ever before."

Specials Friday and Saturday

JAPANESE ORANGES— Excellent condition. Clean-up price, box	$1.29
COFFEE— Our Own Blend. Try it. We guarantee the quality and the price is right, lb.	92¢
TEA— Malkin's Red Label. Save at this price, lb.	75¢
DATES— Sair, pitted, 2 lbs.	45¢
BUTTER— Burns' Shamrock, first grade, lb.	70¢
EGGS— Direct from farm to you. Grade A large, doz.	63¢
Grade A medium, doz.	60¢
CHEESE— Mature Ontario. Best in town, lb.	65¢
Kraft Velveeta, ½ lb.	30¢
JAVEX BLEACH— 32-oz. Regular 32c. Special, each	18¢
SOUP— Campbell's tomato, 2 tins	25¢
DELTA COOKED RICE— Heat and serve, tin	10¢
PINEAPPLE JUICE— Smilax Hawaiian, 20-oz., 2 tins	25¢
GRAY DUNN ICE WAFERS, lb.	65¢
Really good, 4-lb. tin	$2.50
AUSTRALIAN CANNED MEATS— 12-oz. Corned beef and Salisbury loaf, each	40¢
Beefsteak casserole	43¢

Victoria Produce
DIAL E 7634
F. LEWIS, Prop.
Free Delivery on Orders Over $1.00 Between Fort and View on Blanshard

Victoria College
EVENING DIVISION
SPRING COURSES COMMENCE JAN. 8

Introduction to Abnormal Psychology — Instructor: W. H. Gaddes, M.A. (U.B.C.)
The Birds of Vancouver Island — Instructor: C. J. Guiguet, M.A. (U.B.C.)
Our Heritage — More Sketches from British Columbia's History — Instructor: Willard E. Ireland, M.A. (To.)
Furnishing and Decorating Your Home — Instructor: Mrs. Peggy Ballantayne, Interior Decorating Consultant
The Structure of Painting — Instructor: Colin D. Graham, B.A. (Canada), M.A. (University of California)
Landscaping Your Home — Instructor: F. H. Cosgrove(?), Landscape Consultant; Authority on Alpine Plants
Business Law for the Layman — Instructor: J. Alan Baker, B.A. (U.B.C.)
The Nine Symphonies of Beethoven — Instructor: Graham Steed, F.R.C.O.

REGISTER NOW!
WRITE OR TELEPHONE, REGISTRAR, VICTORIA COLLEGE, B 4931

JANUARY
Fur Sale

Where else can you see such elegant fur beauties at prices as low as these? It is Foster's policy to clear the previous year's stock . . . regardless of cost! Foster's loss is your gain . . . just look at these special values in fine furs. . . .

5 Only!
FLANK MUSKRAT CAPES
$169.50 Each

MUSKRAT COATS and SHORTIES, From	$195.00
SEAL COATS, From	$125.00
SQUIRREL COATS, From	$350.00
1 only—BEAVER. Reg. $1250	$850.00
1 only—ERMINE. Reg. $1450	$950.00
1 only—ALASKA SEAL. Reg. $1450	$950.00

FINE Fosters FURS
FURRIER SINCE 1895

753 Yates Street E 2514

At Cunninghams

STOMACH UPSET?

C. B. S. ANTACID STOMACH POWDER
(Cal-Bis-Sodex)

Try it yourself . . . see why thousands of people with "touchy" stomachs have found relief with C.B.S. . . . For C.B.S does more than just relieve stomach discomfort and acidity . . . C.B.S. contains CARICA PAPAYA; a vegetable digestant which actually aids the stomach in proper digestion of foods. TRY IT TODAY!

Small 60c
Large 1.00

Laxative That Works
Agar-lax with Phenolphthalein is especially recommended for stubborn cases of constipation. 16-oz. jar 1.25

Antacid Laxative
Reid's famous blue bottle Milk of Magnesia relieves acid stomach conditions, indigestion and constipation.
8-oz. 25c 16-oz. 40c 32-oz. 69c

Chronic Constipation
Bulketts are non-habit forming and relieve constipation without absorption but by bulk with increased motility.
5-oz. 65c 12-oz. 1.25 24-oz. 2.25

Take Vitogen Nutritive Tonic Now!
VITOGEN gives you in palatable form VITAMIN A—VITAMIN B1—VITAMIN D—RIBOFLAVIN (B2) and essential minerals. Start now to fortify your family's health.
8-oz. 1.25 16-oz. 1.95 32-oz. 3.25

WARD OFF WINTER ILLS WITH
Vanex Halibut Liver Oil Capsules
Each tiny capsule contains 5,000 units Vitamin A, 500 units Vitamin D.
50's 90c 100's 1.50 250's 3.00

Break Up That Cold With Grip-Fix
GRIP-FIX helps relieve a cold in a night, La Grippe in 48 hours. Usually relieves soreness of muscles and limbs and distressed feeling in head.
18 capsules 45c 50 capsules 1.00

Nevo Sinus Remedy
For prompt and continued relief from the pain and discomfort of Sinusitus treatment 5.00

Histine
Antihistamine Capsules. Relieves annoying cold symptoms.
12 capsules 43c 36 capsules 98c
DR. CHASE'S Antihistamine Compound, 12 tablets 59c

FRIENDLY SERVICE
Cunninghams
CUNNINGHAM DRUG STORES LTD.

November Cost of Living To Be Announced Today

OTTAWA, Jan. 3 (CP)—The November edition of Canada's cost-of-living index will be made public tomorrow.

The monthly report will cover the trend of prices between Oct. 31 and Dec. 1 and will indicate whether the living costs of Canadian continued to rise in the November period.

If the index follows the pattern of previous months in 1951, it will be up. The index rose without let up in every month from January to October.

In October it advanced four-fifths of a point to an all-time high of 191.2 from 190.4 the previous month. The increase was slightly higher than the 6-10-point climb during September, but was far below the record monthly jump of 4.5 points last February.

The index, prepared and issued monthly by the Bureau of Statistics, is calculated on the basis that prices in 1935-39 equalled 100.

More than a dozen individual price increases contributed to the rise in October. The advances ranged all the way from potatoes and milk to men's overcoats and cigarettes.

Among them were rents, milk, canned vegetables, corn flakes, cocoa, jam, corn syrup, men's sweaters, women's woolen hosiery, lingerie, rubbers, fuel gas rates and health costs.

Some prices went down, but not enough to counter the increases. Down were soap, cabbages, oranges, sugar and meats, particularly pork.

Coalition Wins Narrow Vote Of Confidence

PARIS, Jan. 3 (AP)—The five-month-old coalition government of Premier Rene Pleven won a narrow vote of confidence tonight in the National Assembly, staving off for the sixth time the threat of a fall.

The official count gave the government a vote of 254 to 247.

Pleven had called for the vote on general issues, declaring it would mean the assembly "recognizes the nation's need for a balanced budget."

The deputies were not asked to vote directly on any specific bill. The question before the House was whether the deputies would even debate the government's controversial plans for reorganizing social security, reforming the nationalized railways and increasing most taxes by 10 per cent.

The biggest opposition, as always, came from the Communists and the right-wing followers of Gen. Charles De Gaulle. De Gaullists hope by toppling the government, to get the wartime resistance leader back at the helm.

Actress Robbed Of Furs, Gems

NEW YORK, Jan. 3 (INS)—Actress Linda Darnell reported to New York police today that she had been robbed of between $20,000 and $30,000 in furs and jewelry.

The film star discovered the loss today when she returned to her Warwick Hotel suite after a holiday visit with friends.

Miss Darnell told police that between 50 and 60 pieces of jewelry and a mink stole were taken.

U.S. Converting Ships For Guided Missiles

WASHINGTON, Jan. 3 (AP)—The United States navy soon will begin converting two heavy cruisers into the world's first known guided-missile warships.

It was learned today the 13,800-ton Canberra and Boston, which have been idle since the war, will sail from the west coast, probably within a week, to east coast yards for a start on the remodeling.

An authoritative navy source said the navy expects that when extensive changes have been completed, guided missiles for their main armament will be ready. This source declined to say how much time would be needed.

The two cruisers, both commissioned in 1943, carry nine eight-inch guns.

A high official said one of the first questions was to decide what equipment and structure should be removed from the ships. Obviously, the main batteries would be stripped off since the bombardment firepower would be in the missile batteries. Big guided missiles could use conventional or atomic warheads.

His comment also made it apparent that the ships' fire control system would be new. The new fire control systems plainly must include radar devices to show the course and keep the missile on its path after launching. Entirely new storage and handling systems also will be needed.

It seemed possible that even the secondary armament of the guided-missile ships—the weapons used for their own defense—might undergo change, with anti-aircraft missiles, which the navy has ordered into production, replacing the five-inch dual-purpose guns.

Oddities

CLEVELAND, Jan. 3 (AP)—An atomic scientist missed his plane Wednesday. Guards were called from a nearby tank plant. Police started combing Cleveland's bustling airport.

Two cocker spaniel puppies were missing, and Dr. and Mrs. Robert A. Charpie just couldn't fly to Oak Ridge, Tenn., without them.

The pups scooted loose just as they were being put in the baggage compartment. The plane waited 40 minutes, but it wasn't until 20 minutes after that the first dog was recaptured.

The other one didn't turn up until five hours later.

LONDON, Jan. 3 (Reuters).—A Scottish piper who fills a theatre here with the strains of "Bonnie Dundee" in the pantomime "Sleeping Beauty" every night gets no credit on the program but he is no ordinary expatriate Scotsman.

He is Lord Glenorchy, 32, heir to the Earl of Breadalbane, senior Scottish noble.

The six-foot-two lord gets £10 a week for his nightly five-minute act.

"I'm enjoying it," he boomed, "and my lunch across the street—with shepherd's pie and things I like—costs only two bob (28 cents)."

He tapped his Campbell of Breadalbane kilt proudly. "This isn't a stage costume. It's my own," he said.

TRUCKEE, Calif., Jan. 3 (AP)—Sunny California? Sure, but B—R—R—R there's little heat in old Sol, some days.

An Arctic 42 degrees below zero was recorded Wednesday at nearby Boca Dam. That was possibly the coldest reported in the United States.

EMBARRASSING FACE BLEMISHES
Relief in 7 Days
SATISFACTION OR MONEY BACK
Pimples, eczema, rash, blackheads start to clear up fast with Cuticura Soap and Ointment. Cuticura is highly successful—contains recognized medicinal ingredients. Buy and try fragrant, effective Cuticura today.
CUTICURA

Exploding Shells Hamper Work on Wrecked Trains

COLUMBUS, O., Jan. 3 (INS)—Sporadic flashes of fire and an occasional shell burst continued to hamper efforts today to clear the Pennsylvania railroad main line near Columbus of a pile-up of 50 freight cars.

The work was hazardous. Buried under the still burning cars were a number of 20-mm. anti-aircraft shells which occasionally exploded. So far injuries have been slight.

The wreck occurred Wednesday evening when two freight trains bound in opposite directions were derailed at Hilliards, near Columbus. Within minutes tank cars of fuel oil and liquid propane flashed into spectacular flames.

The fire touched off a carload of ammunition going to Fort Meade, Md. Dust in a nearby grain elevator ignited with a mighty blast, wrecking the structure.

Oil Offer Spurned By Iran Premier

TEHRAN, Iran, Jan. 3 (Reuters).—Prime Minister Mohammed Mossadegh today rejected the World Bank's proposal to revive Iran's oil industry, practically idle since British oilmen were kicked out last July.

He said it would be useless to discuss the proposals, which reached him this morning, unless the bank agreed to act solely as agent for the Iranian government.

This means the bank must agree to return to Iran all the proceeds from the sale of oil after deducting expenses and the commission.

The bank proposed that profits, after expenses were paid, should be divided into three parts—one to Iran, one to the wholesale buyer and one to be held in trust by the bank.

Mossadegh said that unless his conditions are accepted, the visit of the bank's two-man mission, which arrived in Iran earlier this week, is useless.

He complained today's proposals are not the same as those outlined to him by the World Bank during his recent visit to the United States, and has asked Washington for clarification.

The bank, which stepped in last December to settle the Anglo-Iranian dispute, said it would provide the money to run the Abadan refinery and outlined "general principles" for reviving the industry.

Meeting of Security Council To Discuss Korea Proposed

PARIS, Jan. 3 (CP)—Russia today proposed a special top-level meeting of the United Nations Security Council to solve Korean and other international problems a move interpreted by western observers as aimed at killing the west's collective measures program in the U.N.

The Russian resolution was tabled in the 60-country political committee after a long speech by Soviet Foreign Minister Andrei Vishinsky. He failed to mention the resolution but attacked the western powers' plan for stronger collective measures.

Vishinsky hinted ominously at events to come in southeast Asia. He accused the United States of preparing aggressive measures against Red China along her southern borders.

Some delegates regarded the speech as a warning that Red China may use charges of American aggression as a pretext for opening military action against countries on her southern border.

The full purpose of the resolution was not immediately clear to delegates, but one effect of the Russian plan would be to take the Korean settlement discussions out of the Assembly and into the Security Council, where Russia holds the veto. The U.N. charter also provides that while any problem is under discussion in the council, the assembly cannot make recommendations on it.

Another possibility was that Vishinsky might be making an attempt to sneak Chinese Communists into the U.N. through the back door. Some observers noted that it would be difficult to talk Korean peace terms without participation of Red China.

Snow Holds Train

DENVER, Jan. 3 (INS)—A snow squall, caused by surging moist air from the Pacific, raged over a large part of southwestern Colorado today, posing a new threat to a group of motorists already snowbound on Wolf Creek Pass, and to railroad workers in the Cumbres Pass area.

The U.S. Weather Bureau in Denver said the swirling, wet snow started early today over Durango, Cortez and Monte Vista and was spreading eastward.

The new storm was moving over Cumbres Pass, where a Denver & Rio Grande Western Railroad narrow gauge work train with 38 men aboard is attempting to inch its way through deep snow and freezing weather to the small settlement of Osier.

The crew will attempt to snowshoe out of the area from Osier.

Norman Kramer, Alamosa pilot, has made regular flights to drop food and supplies to the train crew since Sunday, when the first major storm struck the state. The drop includes food, snowshoes, snow goggles and drugs for one diabetic worker.

A second D. & R.G.W. work train with 21 men aboard arrived safely in Chama, M.M., Wednesday night.

An undetermined number of persons have been stranded atop Wolf Creek Pass, but are believed reasonably safe in two State Highway Department shelters on the east and west sides of the pass.

$50,000 Estimated Loot Of Efficient Bank Bandits

TORONTO, Jan. 3 (CP)—Two men today staged what may be Toronto's biggest bank holdup. The police said the loot was $50,000.

One armed with a sub-machine gun; the other with a revolver, the men worked with cold efficiency of apparent experience [illegible] suburban York Township branch of the Canadian Bank of Commerce, looted the vault and coolly made two trips with the cash to a waiting automobile. No shots were fired and no one was hurt.

The bandits, one disguised with a false nose, the other with thick glasses, were waiting inside the bank when the first employee entered at 8.15 a.m. Police said they must have had a key.

As the 13 employees and five customers, who by special arrangement came to the bank before the 10 a.m. opening hour, entered one by one, they were tied up and placed on the floor.

At 9 a.m., when the time-lock on the vault opened the door, the bandits untied the manager Edward Jackson and an accountant and forced them to open an inner safe. They stuffed two brief cases with cash and one of the men took them to the car. They then donned the coats they had taken off earlier, unlocked the front door and left quietly.

A spokesman for the bank's head office said it had been decided not to make public the amount of money stolen.

Both also were considerate about the welfare of their victims. As each man and woman was tied up, they inquired whether the cords were too tight. Bonnie Downey, an employee, complained that she was tired of reading the same story in the newspaper in front of her. One of the bandits obligingly flipped to the comics.

Three members of the staff of one store were caught one by one. A girl went to the bank first. When she didn't return on schedule, a second was sent. Then the boss went himself. He wound up tied beside his employees.

Attractive Variety
DRAPERY REMNANTS
Many Good Lengths
Extraordinary Savings!
Bargain Shop
719 VIEW STREET

★ BE WARM
★ BE COZY
★ Have an oil-space heater delivered today. $10.00 allowance for your old heater.
MACDONALDS
712 YATES
E 1171

See . . .
ENTERPRISE OIL RANGES
Save 35% on Your Oil Bill
See Demonstration on Working Unit in Our Store
PEDEN'S STOVE STORE
725 JOHNSON STREET PHONE E 1451

Always Welcome
ROYAL CITY plums
ask for...
ROYAL CITY
CANNED FOODS

VICTORIA IDEAS
for decorating and furnishing
plus
101 MORE NEW IDEAS
in
CANADIAN HOME JOURNAL'S
January Issue
and . . .
You'll want to know about
The Canadian of the Future
—and discover what today's Immigrant can do to your grandchild
ON SALE AT ALL NEWSSTANDS 15c

Why you need an antihistamine fast when you
FEEL A COLD COMING ON
Medical research points out that runny nose, sniffles, sneezing and other early cold symptoms are caused by the release of a substance in the body called *histamine*. Anohist, the pure *antihistamine*, acts internally against the effects of histamine: dries up nasal miseries fast . . . clears stuffed-up head. Brings relief you can't get from other types of medical treatment or home remedies. Antihistamines are most effective during the first stages of a cold while histamine is being released. So always take Anohist when colds first strike and continue for 3 days.
Can be given to children as directed.
Act fast with ANOHIST

WATER tells the truth about WHISKY
Put Seagram's "83" to the water test. Water, plain or sparkling, reveals a whisky's true, natural flavour and bouquet:
Seagram's "83"
Canadian Whisky
Say Seagram's and be Sure
This advertisement is not published or displayed by the Liquor Control Board or by the Government of British Columbia

Ingledew's
CLEARANCE SALE
WOMEN'S SHOES
Continues Friday
Hundreds of pairs of shoes have been brought over from our Vancouver stock to supplement the stock on sale in our Victoria store . . . giving you the greatest selection of women's imported shoes we have ever offered for sale.
At Ingledew's — choose from two great stocks — not just one!
Reg. $12.95 $7.95
Reg. $16.95 to $21.95 $12.95
Reg. $13.95 to $15.95 $9.95
Another Group. Reg. $22.95 to $29.95 ..... $15.95
A Large Group of Flats Including Joyces Reg. $11.95 to $13.95 $7.95
No Men's Shoes Are on Sale!
VICTORIA STORE ONLY
Ingledew's
749 Yates Street
Sorry! No Charges! No Mail Orders! No Deposits! No Refunds! No Exchanges! on Sale Merchandise!

Dollar-Stretching Values In

DINING ROOM SUITES
Here's a grand JANUARY SPECIAL: 9-piece WALNUT DINING ROOM SUITE. A large suite, beautifully made, and top in value. Reg. 575.00. LOOK AT THE SAVING at only 375.00
9-PIECE DINING ROOM SUITE in guaranteed laminated walnut. Has large extension table, credenza buffet, china cabinet, 6 chairs with leatherette seats. Reg. 395.00. SAVE $100 at only 295.00
9-PIECE DINING ROOM SUITE in solid walnut. A most elegant suite with all the features of finest quality. Reg. 399.00. SAVE $100 on this JANUARY SALE SPECIAL 299.00
SOLID OAK DINING ROOM SUITE. Has 9 beautiful, richly carved pieces, extension table, buffet, china cabinet and 6 chairs. Reg. 445.00. JANUARY SALE SPECIAL 345.00
DROP-LEAF DUNCAN PHYFE DINING TABLE. A lovely furniture piece for a wonderful JANUARY PRICE. 39.75
LIMED OAK CHINA CABINET of smart, modern design. Reg. 119.00. SAVE $40 on this one, at only 79.00
Standard FURNITURE DENNYS OF VICTORIA
Phone B 5111
and FIVE FLOORS of other DOLLAR-STRETCHING VALUES!
RIGHT THROUGH YATES TO VIEW

1858 **The Daily Colonist** 1951

AN INDEPENDENT NEWSPAPER THE ORGAN OF NO CLIQUE OR PARTY

Published at 2631 Douglas Street, Victoria, B.C.

SETH HALTON, Publisher — SANDHAM GRAVES, Editor-in-Chief

Subscription Rates: Carrier delivery in city, $1.50; carrier delivery in country, $1.25. Mail rates: Canada, Great Britain and possessions, Yukon Territory, one month $1.25, three months $3.50, six months $7.00, year $13.00. United States $1.25 per month; other foreign countries $2.00 per month.

FRIDAY, JANUARY 4, 1952

Premier Mossadegh Dances

SOUTH of the border a national magazine has selected Premier Mossadegh, of Iran, as "the man of the year." But then, it was a very strange year. Mohammed Mossadegh has not been the first man to dance with his face to the east in the morning, and to the west in the afternoon. Nor will he be the last. After the dance has finished, what? National economic collapse, the enmity of a traditional and powerful friend, the creation of a political vacuum in a world where such empty spaces are rapidly filled by pressure from without would be a fairly stiff fee to pay for the pleasure of a dance for a brief moment in the spotlight on the world's stage.

It is by no means clear yet whether or not Premier Mossadegh is dancing to his own tune. Fire and defiance at one moment and tears and collapse at the next are more reminiscent of the dance of a puppet than of anything else. For the moment the dance seems to have been interrupted, while Premier Mossadegh perhaps considers the next steps. It is hard for a nation the size of Iran to dance a pas seul.

Then oil is such a sticky business. The plain fact is Iranian oil is a coveted prize in a fretful world. Having put Iran out from under the protection of one western power, Premier Mossadegh is now treating with another. For terms, he says, without strings. He is expecting a lot. That kind of money and that quantity of oil are almost sure to have strings attached to them somewhere. At least it has been so uniformly in the past.

One way with another, it may be that Premier Mossadegh has put himself and his country on a hot spot. Between the sun in the west and the sun in the east there is precisely what for Iran; small, weak, defenseless and in possession of one of the most coveted treasures in the world? The tears and collapse might be understandable were it not for the dervish dance. But that must come to rest some day. Then Iran will have what? Does Premier Mossadegh know?

Television for the Children

THE IMPACT of television on family life is so strong it has changed the habits of many owners of TV sets. Families sit hypnotized, sometimes for hours at a time, to the exclusion of other forms of recreation, study or activity. A vast social change is in the making.

In view of the impressionable nature of youthful minds the quality of the programs presented thus becomes of great importance. Radio has often been accused of dwelling unnecessarily on themes of violence, but seemingly radio cannot compare with television in horror.

The Saturday Evening Post draws attention editorially to the kind of TV fare served up across the line for children, as disclosed by a survey made by a television trade publication. It is devastating.

In one week 692 crimes were portrayed on television programs broadcast by seven Los Angeles stations. The casualty list as reported is described by the Post as "almost more than a body can stand." It included 127 murders, 101 "justifiable killings," 357 attempted murders, 93 kidnapings, 11 jail breaks and three hot-iron brandings.

Programs built especially for children presented 82 per cent of the violence. At 9 p.m., however, most of the guns are put away and the killings die down. Only 5.5 per cent of all crime programs are released by TV studios after the young people have been packed off to bed. By that time, as the Post aptly remarks, children are "doing the programs over in nightmares."

If that is television Canada need be in no hurry to spread its influence across this country.

How Safe Is Fluorine?

A PIECE of unfinished business left over from 1951 is the question of treating Greater Victoria's water supply with fluorine as a means, now widely recognized in North America, of reducing dental ailments among children. There appears to be conclusive evidence that the addition of fluorine to drinking water has marked beneficial effects to the teeth of growing children; but although there has been strong request for its use in Victoria the question will not be an easy one for the local authorities to decide.

The responsibility of adding any chemical to the public drinking supply is a weighty one, especially when knowledge of all its properties is incomplete, as seems to be the case with fluorine. It has to be remembered that a substance injected into the mains is not something which urban dwellers can take or leave. It is forced upon the willing and the unwilling alike, for once that substance is added to the water there is no way by which anyone can avoid it. Even a referendum is controversial authority for compelling the people to accept something about which there may be any misgivings.

In the case of fluorine the scientists are not yet satisfied that use of it in the water supply is wholly harmless. There is definite risk to human beings if the supposedly safe proportion is exceeded, indicating a constant need for caution in placing fluorine in the mains. More important than that, however, is the admission of members of the American Association for the Advancement of Science that much remains unknown about the ultimate effects of prolonged daily use of fluorine at "safe" concentration.

This being so, it would seem advisable for the authorities here to proceed slowly. It would be wonderful if dental decay in children could be well-nigh eliminated, as advocates of fluorine aver; but until more is known of the cumulative effects Victoria might be wise to harken to the advice of the scientist who said at the symposium in Philadelphia: "There are hazards; let's wait."

Readers' Forum

Letters to the editor on any topic of genuine interest are welcome if they are brief, accurate and fair. No letter will be inserted in whole, or in part, except over the signature and address of the writer. Unsolicited correspondence cannot be returned.

INTO THE NEW YEAR

Sir,—I was pleased with the comments on the new year by my friend Tom Taylor in a late issue. They suggested to me a passage that came from the fine heart of Longfellow in his prose poem "Hyperion." His words seem so appropriate for this season that I think them worth repeating for the benefit of others. As nearly as I can recall it, Longfellow wrote:

"Look not mournfully into the past, it comes not again; Cheerfully improve the present, it is thine. Go forth to meet the unknown future without fear and with a manly heart."

JAMES MORTON,

710 Rupert Street, Victoria, B.C.

LITTER ON BEACHES

Sir,—May I thank certain people for their lovely contributions to our beach at Gonzales Bay?

The people on the Chinese Cemetery side (Oak Bay) sent us, by water, half a dozen dead cypress trees, the other dozen and a half floated on by to end up in Ross Bay or at Clover Point. We thank them very much.

The couple of beach residents who threw their old Christmas trees down onto the beach, we thank them also.

The persons who cut down trees on their own property and pulled the trunk and limbs down to the beach, we thank them too.

The persons who threw their garbage, tins, bottles and vegetable leavings down at night when the tide was out, we also thank them very much.

We who clean up our own beach frontage each spring spend hours digging up the old trees or collecting old tins and broken glass. Haven't we enough logs and trash here to clean up without making it any worse? A fire could have got rid of the cypress or Christmas trees, and the city will collect the garbage some time.

This is the only sandy beach in Victoria, or is when logs, trash, etc., have been burnt up each spring. Let us not add more to what is here now.

To those who do not know it, there is a law against littering up the beach. Nature cannot be prosecuted for the terrible mess of logs she leaves us with each spring, but humans can for the mess they make.

The city has done its best to make the beach safe and clean. A lot of money was spent at Clover Point to stop pollution of the water; a garbage crusher built to get rid of bottles, tins and other garbage; and money spent each year to help clear the beach and pay a man to keep it clean.

If we want the city to continue the above we must do our share by not making the beach any worse than nature leaves it in the spring.

Due to the worst winter storms in many a year, many residents lost their log beach walls or pilings, and it is hoped the city will help to replace them, but how can we expect help if we do not assist by doing our part in keeping the beach as clean as possible?

YVO F. A. VESEY.

1807 Crescent Road, Victoria, B.C.

TRIBUTE TO CARRIERS

Sir,—Now that another year it fast drawing to a close I believe it timely and expedient to draw your attention to some qualities I and others have observed in the characteristics of a little gentleman who has charge of this paper route for The Daily Colonist; and as such I feel is incumbent upon me as a subscriber and ever an admirer of the younger generation who will conduct themselves with a fitting politeness and little kindly generous acts without thought of reward.

Allow me to beg leave to recite a few particulars relating thereto.

Wet or fine this little lad, Ian Faulks of Langford, his practice has acquired the dominion of a settled habit of folding each newspaper in careful order and where possible inserting it into the receptacle provided for such. Delivered early and faithfully each morning, my paper neatly tucked away in safekeeping, awaiting my perusal. Such efforts of industry and application thereto tend to raise my opinion of him as an assessment of harmony and contribution to his ornament of well-being.

Each of the subscribers in this district I feel sure will concur in these, my warm sentiments this day of Dec. 24, 1951.

MR. AND MRS. F. BEER,

Royal Auto Court, Langford, B.C.

"Such unfair distribution of Home Guards will enable the Eastern Counties to invade our Western Counties any time they feel like it."

—London Daily Express.

Thinking Aloud

". . . of shoes—and ships—and sealing wax—of cabbages and kings."

By TOM TAYLOR

A READER sends me a note suggesting that I express myself on the subject of amateur athletics.

A bit of a poser this. Once the amateur business might have been crystal clear but now it's opaque.

There's another stumbling block. In my own youthful heydey I was slipped the old bawbee without impairment of my amateur status, and you know what the maxim says about people in glass houses.

Then, too, this is scarcely my line of country. My reader should have written to our sports editor, who is more familiar with shamateur shenanigans. If I had any sense I'd turn this query over to Mr. Tang.

It's the shamateur angle that causes all the fuss. (A fine piece of word coinage, incidentally—it hits the nail precisely.) If people, or more correctly sporting organizations, would take players of any kind as they come, things wouldn't be so hypocritical.

* * *

Once upon a time an amateur meant a person who wasn't so good as a professional. The degree of skill or quality made the distinction. If you were to say that Churchill was an amateur painter, for instance, you'd be right even though he has sold some canvases. He wouldn't compare in quality with the recognized masters of the art.

Yet even among the arts we're on queasy ground. Sir Thomas Beecham probably gets paid for conducting orchestras but if he did without pay since he's a rich man in his own right—you could never call him an amateur, meaning non-professional in skill.

In the sports field Bobby Jones demonstrated this. He is still an amateur but he licked all comers, amateur and professional alike, so ability couldn't be the criterion in his classification.

Very confusing altogether.

In sports, however, it's mainly a matter of money. An amateur is supposed to be a chap who plays for the love of the game, while the professional makes it his livelihood. One takes a piece of silver plate for a prize while the other wants dollar bills.

In between there's another class, which is where the trouble comes in. Take, at random, the Shamrocks of beloved Victoria fame. These boys are not professionals since they work daily at steady jobs. Yet I presume they shared in the big gates their prowess attracted.

However, there's no pose about them and no secret.

* * *

Consider, though, Canadian football. This is big business, with players being paid large sums for taking the field. There's no secret here either but the winners of the Grey Cup are lauded as the amateur champions of Canada. Then there's the salaried hockey league that's frozen out of the Memorial Arena and calls itself amateur.

And over in Australia I see that tennis star Frank Sedgman is going to remain an amateur for another year so his country can hold on to the Davis Cup. But—and a big one—to do so somebody will find him a well-paid job (mostly honorary), and they're raising a public cash wedding present, although maybe this is for his bride.

Some amateur, either in skill or social status!

For there's a social angle. According to the amateur athletic moguls of Canada a professional at one sport can't contaminate the amateurs of another by playing alongside or against them. In England the amateur cricketer gets his initials in the paper while the professional gets only his surname. In Australia, the home of the Sedgman dodging, the cricket players (sometimes paid), are called neither amateur or professional—just players.

It beats me, as Mr. Tang would say.

Personally, I think the air would be cleared if both terms were dropped. Let them all be players and take money or not as they prefer. Shamateurism is a farce, although, strangely enough, it is no longer a sham—which only makes this business more confusing than ever.

Gerald Waring

Reports From Ottawa

ON the eve of his leaving Ottawa to fly to Korea to visit Canadian servicemen there, Defense Minister Claxton gave me a message to pass on to you.

It is simply and urgently this: that all of us at home can perform a valuable service by sending copies of our local newspapers to friends and acquaintances serving abroad in the armed forces.

At times in this column during the last year I may have been critical of some of the activities and inactivities of the minister and his department. But in this matter I am fully in accord with him.

There are two aspects of the longing of the soldier, sailor or airman serving abroad for news from home. One is obvious—his normal desire to know what is going on in the community which he left to serve his country, and to which eventually he hopes to return. The other, which has to do with the state of the serviceman's morale stems from the first.

* * *

Service officers and defense department officials right up to the minister are seriously concerned over the inadequacy of news from home which reaches the man in the field. This is clear from the note Mr. Claxton sent me:

"You will recall that a few days ago I spoke of the importance of supplying local news to troops serving abroad. Next to letters from relatives and friends, this is what they want most of all.

"That is made plain in letters from Korea and talks with everyone who comes back.

"When I visited the 27th Brigade in Europe, the officers with whom I spoke brought out again the vital part played by news from their home towns in the lives of soldiers so far from Canada.

"With press services, radio, etc., we are doing what we can. In the last resort, however, what counts most is what is done by friends. It must be done locally."

Morale in the army is a tenuous thing. Many factors contribute to it: training, able and understanding leadership, the sympathy of superiors, pride in work, physical comforts, entertainment and relaxation, belief in a cause, hope for the future, and news from home.

* * *

Mr. Claxton, himself a First World War artillery gunner, knows the value of all these tangibles and intangibles for transforming a homesick company and unhappy soldier into a competent, keen fighting man. And that is the kind of fighting man Canada must have in its forces if they are to perform the tasks assigned to them.

I have no doubt that the three services are doing all they consider feasible to build morale in the units serving abroad. But they can't supply the troops with local papers from every city, town and hamlet in Canada, any more than they can supply letters from sweethearts and wives.

That's where we come in. If you've got a guy over there, write him often, and send him the hometown papers. If you've got a friend or acquaintance in Europe or Korea, let him know what's going on at home. When you've finished reading this paper, wrap it up and mail it to him. And keep them going, as your number one resolution of 1952.

Mr. Gardiner Asks for More

[From The Financial Post]

ON several occasions Agriculture Minister Gardiner has expressed the hope of getting this country back to normal export in agricultural products instead of having various government bodies in firm control.

Mr. Gardiner's statements have grown sharper and plainer as he has found the British difficult in the matter of prices or during his unsuccessful attempt to get wartime "food contracts" extended indefinitely. And when he finally realized that John Bull was not going to play Santa Clause at the end of the famous United Kingdom wheat agreement, there was also quite an explosion.

Like little Oliver Twist, however, Mr. Gardiner seems always to want just one more try at this state trading business. Despite the losses, the criticism and the periodical expressions of regret he just can't let the thing alone.

With the socialist government swept from power in Great Britain, one might have expected that this time Mr. Gardiner would hold back. If we ever hoped to get back to normal trading, with British and Canadian businessmen dealing directly and accepting full responsibility, instead of gigantic dickering between London and Ottawa, this surely was the opportunity.

Instead Mr. Gardiner has just persuaded the government to re-establish the old Agricultural Products Board with absolute control over the marketing of everything that grows, walks or flies on a farm. Mr. Gardiner says we may not have to use this board, but he wants the power "just in case."

It was the same thing during the last week of the last session when Mr. Gardiner rushed through the legislation that could prevent all interprovincial trade.

It's about time parliament dealt firmly and drastically with these last-minute "socialistic" requests of Mr. Gardiner.

Fun, Fact and Fiction

In the United States women exceed the other sex by a million. We were afraid this would happen when the magicians started sawing them in two.

* * *

As in the days of vaudeville, when acrobats teetered dizzily on a high stack of kitchen tables, there are times when we can hardly bear to watch civilization.

* * *

WARNED

Robert Schuman was asked by his friends why he had remained a bachelor. "It's an old story," the French Foreign Minister said. "One day, when I was young, as I walked in the subway I stepped on a woman's foot. Without looking at me, she shouted:

"'Stupid lout, can't you be careful?'

"I was very surprised, and was about to answer, when she turned toward me, gazed at me for a moment, and said:

"'Oh, I am so sorry, sir. I thought you were my husband!'

"That is why," the author of the Schuman plan explained, "I never married!"

—Noir et Blanc, Paris.

On a Pacific island a stone measuring six feet across has been identified as a coin of prehistoric time, suggesting that the jackpot is older than we had suspected.

* * *

SOLICITATIONS

When an autumn storm badly battered the roof of the little church in an isolated Highland community, Sandy MacPherson spontaneously offered his services to collect special contributions from the parishioners to effect the necessary repairs.

A week later, the parson was cheered when Sandy appeared at the manse, with a nice little sum of money. The minister noticed, however, the advanced state of inebriation of the collector, and reproached him severely.

"It's not my fault, sir," Sandy excused himself. "In every house where I went they offered me a little glass before giving me their contribution."

"What?" the clergyman exclaimed, indignantly. "You mean to say there are no tea-drinkers among my flock?"

"Oh, yes, there are," Sandy explained, "but I solicited them by mail."

The Packsack

Of GREGORY CLARK

THE motor car is still a long way from being an efficient machine. Automotive engineers seem to devote their entire attention to the mere mechanism of it—the engine, the transmission, brakes and so forth. What they have succeeded in presenting to society is a vehicle that does not really fit into the set-up, in several serious respects.

For example, motor cars and snow do not mix. All over the continent, the minute a few inches of snow falls, on city and town, the most hopeless tangles occur in traffic. This highly inefficient machine, the motor car, skids and stalls on street car tracks, on bus routes, causing the complete disruption of services which cost millions of dollars, and which are for the benefit of tens of thousands of taxpayers. One man in a motor car can hold up, distress, expose to the cold and injure several thousand people waiting for street car or bus on bitter corners for some miles of the route.

It is not one or two motor cars that create this disruption. It is scores, maybe hundreds of them, all over a city, helplessly slithering about, in the course of a snowy day, and mounting up a total of maybe an hour or two of delay, net, in the city's transportation system.

This demonstration of the motor car's inefficiency and unsuitability to the winter community can be observed any time, anywhere; yet it never occurs to us to question the righ. of this primitive machine to intrude itself upon our established organization.

If it were horses and wagons that caused the delay, there would be a decisive public protest. But we are bewitched by the motor car.

Its efficiency as a means of transportation, of course, has been a joke for 30 years. The endless stream of $2,000 and $3,000 vehicles rushing along the morning and evening home-routes, each carrying one lone passenger, is surely the acme of inefficiency.

On the Record

By DOROTHY THOMPSON

ON the whole, and despite differences, strains, and unsolved political and economic problems, 1951 has been a year of remarkable achievement for the West, in one direction, at least.

A year ago, at the end of 1950, Western Europe was absolutely indefensible. Had the Soviets decided to take it by force, nothing could have stopped them; nothing, indeed, could even have briefly halted them. They could have swept to the sea in a matter of hours.

Assuming that the United States, for its own protection, would not permit the Atlantic world permanently to be held by an aggressive hostile power, our military problem would then have been to invade the European peninsula, held throughout its length and breadth by Red armies and their political commissars and by the stooge governments they would immediately have set up. The effort would have been one of liberating nations whose patriotic leaders had already been executed or entrained for Siberia, with no allied armies and against not only the Russian Red armies, but against native Communist guerrillas.

There was no European defense force, no common strategic plan, and no unified command.

* * *

The change which has occurred since last January when General Eisenhower set off for Europe, accompanied by General Alfred M. Gruenther, is remarkable. It seems to be in the nature of reporting that difficulties, delays, and frustrations capture the news columns, while solid achievements are hardly recorded. The United States, also, seems to think it necessary to keep the American people pitched to a high state of danger and crisis, lest they should relax. And, in the eyes of the military, there are never enough soldiers, planes, or guns.

There are not sufficient of these today to defeat the Russian armies. But there are sufficient to prevent a Russian walkover; to hold any armies the Russians are likely to be able to put into the field for two months or more, during which time, if the Soviets started a war, they would suffer from weapons that have never yet been employed.

Thus, the great emergency—the crisis of Europe as a military vacuum—has been overcome in the past 12 months. If Soviet leaders ever entertained the expectation that they could get Western Europe practically for free, the time for that has passed.

It is a great achievement.

Looking Back

Through Colonist Files

25 YEARS AGO—A surplus of revenue over expenditure of $225,000 for the past year was announced by Mayor Carl J. Pendray yesterday. A substantial cut in taxation will follow this year.

50 YEARS AGO—The steamer Walla Walla, bound for Victoria from San Francisco, met a terrible fate last night when she came into collision with a sailing vessel off the coast of California and sank with the loss of more than 20 lives.

85 YEARS AGO—The government of this colony has been living beyond its income, with the inevitable result—empty coffers, large debts, and no credit.

Red Invasion of French Indo-China Predicted to Come Before Spring

(Editor's Note: Hong Kong, main listening post for reports seeping out of Communist China, is buzzing with rumors that Communist Chinese intervention in French Indo-China is expected within the next three months. Similar reports heard during 1951 proved unfounded. The following dispatch deals with the latest reports obtained from a specific but undisclosed source. No hard-and-fast check on this information is possible.)

By RICK STEVENS

HONG KONG, Jan. 3 (Reuters). — Unofficial reports filtering through this Far East listening post point strongly to a Chinese Communist invasion of French Indo-China early in 1952.

Hardest indication of this came today from a source who claimed to have authentic information that Chinese Communists were preparing to turn Indo-China into "another Korea" by throwing 250,000 troops into an offensive against the French and Vietnam, in support of Vietminh rebels.

This man told me that more than 80,000 Chinese troops have infiltrated into northern Indo-China during the last 12 months, and nearly 200,000 more are massing along the border in the provinces of Kwangsi and Yunnan to join forces with the Vietminh rebels when invasion preparations are complete.

The man must remain anonymous owing to danger of reprisals. His information cannot be checked at the source. But responsible persons in this colony who have checked his background say they are reasonably satisfied that his information is in general reliable.

Unconfirmed but persistent rumours in the area that the Communists have long-range plans for similar invasions of Burma, Malaya and Indonesia.

Chinese newspapers here reported recently that the Communists have completed a 263-mile extension of the Hunan-Kwangsi-Kweichow railway line to Chennankwan, near the Indo-China border. This, they added, now is being used to transport large numbers of troops and supplies of war materials to regions near the "invasion starting point."

press support his claim.

LIKELY DATE

These reports mention a force of 100,000 to 300,000 troops, with a likely invasion date within the first three months of this year.

The Chinese Communists have never denied these reports. They make no secret of the fact that their sympathies are with the Vietminh. The official Communist press frequently brands the French as "aggressors" and "imperialists."

If the French were driven out of Indo-China, my informant added, Thailand (Siam) would be the next step in a Communist master plan to dominate Asia, drawn up several months ago.

Thailand presented an attractive and easy prey, he said because of her huge rice resources and her unstable political framework.

My informant claimed that the Communists, as part of their plan to master Asia, have set up an Asian revolutionary committee on which 10 countries were represented: China, Indo-China, Korea, Thailand, Burma, Malaya, Indonesia, the Philippines, Japan and India.

After French Indo-China and Thailand, he said, the

Unions Seek Income Tax Change

T.L.C. NOTES

Victoria and District Trades and Labor Council (T.L.C.) will press Revenue Minister J. J. McCann to allow unionists to deduct union convention expenses from income tax.

Decision was made at the council's first 1952 meeting Wednesday night.

Council action was taken on the recommendation of Harold Thayer, chairman of the legislative committee, who said the matter had been raised in the House of Commons and that Mr. McCann was now considering the matter.

He pointed out that at present doctors and lawyers are allowed to deduct convention expenses when admitting income tax returns.

* * *

Robert Barrie was nominated to continue as council president. His name was the only one submitted, although further nominations will be called before the annual election Jan. 16.

Representative of the Chemical and Explosive Workers' Union, Mr. Barrie took over as president halfway through 1951 after Charles Peck of the Electrical Workers' Union resigned when his union withdrew from the council.

* * *

It was decided unanimously to ask this year's city council to hold night meetings. The opinion was expressed that night meetings would both afford working people a chance to observe the council in action and would permit more of them to seek council positions themselves.

* * *

It was charged before the meeting that working conditions in Victoria shipyards are dangerous to the men employed there.

The council voted to ask R. Hill, local inspector for the Workmen's Compensation Board, to visit the yards and see that safety regulations are carried out.

Question was raised by boilermaker delegate W. Conway, who said he considered certain staging and scaffolding dangerous.

* * *

Percy Rayment was nominated for the office of secretary. It is likely he will be returned by acclamation.

Other nominations were for vice-president, T. Gooderham and V. Baines; sergeant-at-arms, S. Harris, E. Allen and G. Bentham; organizing committee, chairman, E. Allen, V. Midgley; publicity and press, V. Baines; legislative, H. Thayer; building trades, J. Quissy; unemployment, C. McIlvride, J. Martin; trustees, V. Baines, E. Callen, E. Oliver and R. Wooten.

* * *

Boilermaker delegate John Martin said that he did not favor a move by Yarrows Ltd. to encourage its employees to bring forward ideas for increasing production and efficiency.

He said he knew of instances during the second world war where companies got ideas from employees "for two or three bucks or two or three hundred" and then patented the idea, making thousands for themselves.

Harold Thayer, machinists' union delegate, countered Martin's argument, saying workers now had a big stake in the efficient running of industry and should take a close interest in production.

* * *

Four delegates were named to serve on a joint Victoria labor committee being set up to fight racial discrimination.

Appointed were Harold Thayer, Percy Rayment, R. Freisen and C. McIlvride.

U.S. Casualties Total 103,739

WASHINGTON, Jan. 3 (AP). — Announced United States battle casualties in Korea reached 103,739 today, an increase of 321 since last week.

U.S. Exercise To Simulate Atomic Battle

NEW YORK, Jan. 3 (INS). — The use of atomic tactical weapons will be simulated in a joint army-air force manoeuvre, known as "Exercise Snow Fall," in January and February in snow-covered upper New York State, not far from the Canadian border.

In making this announcement today, Lieut. Gen. Willis D. Crittenberger, manoeuvre director and joint task force commander, stressed that no atomic weapons actually will be detonated—but "realism" will be simulated.

Thirty-three thousand American troops and officers will take part in the exercise which will be conducted from Camp Drum, in upper New York.

Six weeks in duration, the exercise is divided into two phases.

For a month troops will get used to and be given indoctrination on cold weather and snow conditions.

The manoeuvre proper, consisting of a joint tactical exercise—primarily airborne in character—will last one week starting Feb. 8.

The enemy, or "aggressor forces," in the Feb. 8 to 15 exercise, will be presumed to have "invaded" from the region of New Brunswick.

In the subsequent action, atomic tactical weapons will be simulated down to the divisional level for the first time in army and air force history.

The troop list of 33,000 includes as major elements the 11th Airborne Division, the 3rd Armored Cavalry Regiment, 278th Infantry Regimental Combat Team, a provisional troop carrier division and a provisional tactical air division.

$2,150,000 Bid Made to Settle Noronic Claims

CLEVELAND, Jan. 3 (AP). — A plan under which some 600 suits resulting from the Noronic steamship fire would be settled for $2,150,000 was presented in federal court today.

The settlement offer was made by lawyers for Canada Steamship Lines Ltd., owner of the cruise ship which was burned at a Toronto pier the night of Sept. 17, 1949, with a loss of 119 lives.

Claims now total about $19,000,000. Most of the claimants live in Ohio, Michigan and Pennsylvania. There were 524 passengers on the 36-year-old Noronic when it came into Toronto from Detroit and Cleveland.

Lawyers for the Noronic Survivors' Committee told Federal Judge Paul Jones they would recommend that their clients accept the settlement. The committee represents 89 of the 110 death claims.

The remaining claims are scattered among about 20 lawyers.

If the plan is accepted, Judge Jones is expected to appoint a commissioner to assess damages.

The $2,150,000 settlement figure was reached after months of negotiation between lawyers for the steamship company and the survivors' committee. The mass settlement was attempted, the lawyers pointed out, because otherwise years of litigation would be necessary to dispose of claims.

The settlement offer was described by the lawyers as the biggest ever made in a marine disaster. After the luxury liner Morro Castle burned off the New Jersey coast in 1934, with a loss of 124 lives, claims were settled for $890,000.

Other lawyers involved represent 170 claimants who have presented suits totalling $6,219,616, including 21 death cases.

South Korea President Won't Meet Claxton

PUSAN, Korea, Jan. 3 (Reuters). — President Syngman Rhee of South Korea today cancelled a scheduled meeting with Defense Minister Brooke Claxton of Canada, saying he is going away for his new year holiday. In his place Rhee nominated his defense minister to meet Claxton.

Annual Dinner Held by Dowell's

Life with Dowell's Cartage & Storage Limited is not all packing and moving. Fellowship and relaxation plays a part, as proved by the cheerful, friendly atmosphere apparent at the recent staff party. Held in the Pacific Club this gathering was attended by some 50 members of the Dowell's staff. Presided over by Art Dowell and Alf Dowell the dinner was under the direction of Wes Fulton, who acted as M.C., introducing the speakers. Among the latter was H. G. Penman, who gave a brief outline of the importance of salesmanship. Following the dinner they were entertained by a clever exhibition of conjuring and magic. Among those honored at the party was Mr. Dick Teele, the oldest employee of the firm who has been with Dowell's some 30 years.

NEW SHIPMENT
Flannelette
MILL ENDS
Striped, Figured and Plain
BARGAIN SHOP
719 View Street

BRICKER'S
STORE-WIDE JANUARY CLEARANCE
YOUR BEST BUYS
Here's the January Clearance Sale you've been waiting for . . . The quality is outstanding, the price reductions are terrific and must be seen to be appreciated. See our windows . . . see the price tags on each item.
EXAMPLE!
DRESS CLOTHES
COATS — SPORT JACKETS
TROUSERS — SHIRTS (Dress or Sport)
Complete stock of STANFIELD'S UNDERWEAR, all weights — etc.
WORK CLOTHES
SHIRTS — JACKETS — PANTS
GLOVES — SOCKS — ETC.
1227 GOVERNMENT STREET

In Keeping With The Best Canadian Tradition Of Gracious Eating

Hollywood BREAD
BAKED WITHOUT SHORTENING — NO FATS ADDED
Weston's
WESTON BAKERIES LIMITED

★★ SPECIAL ★★
ELECTROLUX
Beautifully Rebuilt

Complete With 7 ATTACHMENTS Manufactured by STATE
IT'S AN AMAZING BUY AT..... $18.00
FOR FREE TRIAL IN YOUR OWN HOME WITHOUT OBLIGATION
PHONE B 2231
Or Write 850 Fort Street Victoria, B.C.
None Sold to Trade
STATE
NOTE: Special Service for Out-of-Town Customers
24-Hour Phone Service
Vacuum Stores of Canada Ltd.

The Vanity's Great Semi-Annual
CLEARANCE SALE
SALE STARTS FRIDAY, 9 O'CLOCK
of women's smart footwear. Broken lines of dress shoes drastically reduced during this sale. You can save money by buying now!
8.00 Shoes—2.95
Group of smart Pumps, Straps and Slings. These are broken sizes . . . but wonderful values!
Values to 8.00
Sale Price
2.95

Gold and Silver Evening Sandals
Flat or medium wedge heels
Values to 6.50. Sale Price
3.95

Group of Pumps, Straps and Loafers
Suede or leather. Broken lines but wonderful values. Cuban and high heels.
Values to 10.00
Sale Price
3.95
Please Do Not Ask Us To Exchange or Refund
11.00 Values for 5.95
Group of Pumps, Sandals and Slings, including red, blue and black.
Values to 11.00. Sale Price
5.95

Large group of Comfy Bedroom Slippers
Sizes 4 to 9 in the group
3.00 Values. Sale Price
1.45

10.50 Values for 4.95
Large group of Smart Pumps in suede or leather. Cuban and high heels. These are up-to-the-minute styles, but sizes are broken.
Values to 10.50. Sale Price
4.95
Vanity Slipper Shop
1306 Douglas Street

Stock Quotations

Canadian Industrials

	Bid	Asked
Abitibi Com	18	18⅛
Do Pfd	25	25¼
Acadia Atlantic	6	6⅝
Do A	17	17¾
Do Pfd	97	98
Agnew-Surpass	9½	10
Algoma Steel	52¼	53¾
Aluminium	107¼	107¾
Do Pfd	23½	25
[illegible]	10½	11½
Argus Corp	13¼	14
Do Pfd	83	87
Asbestos Corp	23	24⅛
Ashdown A	12¾	17
Do B	16¼	16½
Atlas Steel	22½	23
Bathurst A	51½	53⅛
Do B		33
Beatty Bros	9¼	9½
Bell Tele	38⅞	39
Blue Ribbon	22½	23
Brantfrd Cr A	16½	17
Do B	13	
Brazilian Trac	13	13¼
B-A Oil	21¾	21⅞
BCE 4½ Pfd	77	79
Do 4¾% Pfd	80	81
BC Forest Prd	7⅞	8
BC Packers A	18⅞	18⅞
Do B	17	18½
BC Power A	32½	33½
Do B	6⅛	6⅞
Brown Co	14½	14⅝
Do 1st Pfd	107	109
Do 2nd Pfd	51	51¾
Bruck Mills A	18	19½
Do B	9	10
Building Prod	33	
Burlingtn Stel	20	20¾
Burns Co A		52¼
Do B	31½	34
Burrard Dyk A	8	8½
Cda Dom Sug	19	19⅝
Cda Cement	75	79
Do Pfd	27	27½
Cda Irn Fndrs	18½	19¼
Cda Malting	48½	50
Cda North Pow	9½	10
Cda Packer A	33	35
Do B	30	30½
Cda Perman	48½	50
Cda Steamship	52	[illegible]
Do Pfd	46	[illegible]
Cdn Wire A	185	180
Do B	84	89¼
Cdn Brew	19	19⅛
Cdn Bronz Pf	100	
Cdn Canners	32¾	32⅞
Cdn Car Fndy	15	16¼
Do A	16½	17½
Cdn Celanese	48	50
C Cel $1.75 p	34½	36
C Cel $1 p		21¼
Cdn D & D	50	53
C Gen Elec	385	
C Gen Invest	24¼	35
Cdn Indus	40⅝	41
Cdn Loco	30½	31
Cdn Oil	24¼	25
CPR	35⅝	36¼
Cdn Vickers	17½	16
C West Lum	10⅝	10⅝
Cdn Westing	75	83
Chaten Steel	7	7½
Do pfd	6½	7
Cockshutt F	18	18¼
Com Alcohol	6¼	7
Do pfd	8	
Cons M & S	186¼	187
Con Paper	36½	37
Consum Gas	141	143
Do pfd	23	23½
Curby's A	11	12
Do pfd	11½	12¼
Cosmos Imp	26	28
Craig Bit	5¼	5⅝
D Leather A	16½	17
Do B	7	7½
Dis-Seagrams	35½	25⅝
Dom Bridge	75½	76½
Dom F & S	13¼	13⅝
Do pfd	87½	88½
Dom Glass		66
D Magnesium	11¼	12
Do S & Coal B	18½	18¾
Dom Stores	11¾	12½
Dom Tar & C	43⅛	43⅞
Do pfd	19	19¼
Dom Textile	12	12⅛
Dom Woollens	6½	7½
Donahue B	38⅝	40
Donna Paper	27½	
Dryden Paper	40	45
Eddy Paper A	23⅝	24¾
Electrolux	14	14⅝
Estabrks pfd		20
Famous Plyrs	18½	17⅛
Fanny Farmer	24½	25
Federal Grn	12⅝	13½
Fleet Mfg	175	200
Ford Can A	51¾	52
Fraser Co	59½	60
Do pfd	102	102½
Gatineau Pwr	17¼	17⅝
Do 5% pfd	96⅝	98
G S Wares	15	15⅝
Do pfd		99
Goodyear Tire	94	95
Do pfd	47	48
G L Paper	21⅛	21⅝
Do A pfd	49⅝	50½
G W Coal B	8¼	9
Gypsum L A	30¼	30⅝
Hamilton B	15¼	15⅝
Hamilton C	24	27
Harding C	8⅝	8⅞
Hayes Steel	31	32
Hinde Dauche	27¾	29½
Howard Smith	23¾	24
Imp Oil	38½	38¾
Imp Tobacco	10	10⅛
Do 4% pfd		22⅝
Indust Accept	35½	35¾
Inter Bronze	9¾	10
Do pfd	20⅛	21
Inter Metals A	41⅝	42
Inter Nickel	42¾	43½
Inter Paper	49¼	49⅝
Inter Pete	24⅝	24⅞
Inter Util	26	26⅛
Kelvinator		15
Labatts	17⅝	18⅛
Lake of Woods	32	33
Lang	12¾	14⅛
Laura Secord	12⅞	13
Loblaw A	30⅞	31
Do B	32½	32¾
McMillan A	25¾	26
Do B	25⅞	25⅞
Mailman C	14	14½
Maple Leaf M	8¼	8½
Massey Harris	12⅞	13
McColl Front	43⅛	43½
Do pfd	80	92⅞
Mercury Mills	300	
Milton Brick	160	165
M O Paper	27⅝	27¾
Robt Mitchell	30½	32
Molson's A	22½	25½
Do B	22¼	25½
Monarch Knit	16½	18½
Montreal Loco	16	17
Moore Corp	26	26¼
Nat Brew	16½	17½
Nat Drug	8	8½
Do pfd	11½	13
Nat Grocers	13⅞	14¼
Nat Hosiery A		10
Do B	9¼	9⅝
Nat Steel Car	29	29¼
Niagara W W	31	31⅝
Ogilvie Flour		75½
Ontario Steel	85	90
Orange Ch	375	400
Page Her	66½	67
Penmans	55	58
Powell River	27½	27⅝
Power Cp	30½	31
Price Bros	33	33⅝
Purity Flour	8	8⅛
Purity pfd	51⅞	54
River Silk A		28½
River Silk B	10	15
Russell Ind	22	22½
St Law Corp	38½	39½
Shaw A	40	40½
Shea Brew A	14	14½
Shea Brew B	28½	28⅝
Sick Bw com	19¼	
Sick Bw VT	19	19⅛
Silver Dy A	9⅝	9⅞
Simpsons A	33½	33
Simpsons B	28⅝	29⅛
Slater Co	34½	35
Southam	17½	19
Stand Pav	13¼	14
Stand pfd	27⅝	28
Stan Brock A	7	7¼
Stedman	17	17⅝
Stl Can com	34¼	35
Stl Can pfd	34⅛	35
Supertest com	20	
Tamblyn	21½	32
Taylor Pear	7	7½
Tay Pear pfd	11½	11⅝
Tip Top T	23	23½
Trad Fin A	28	28½
Union Gas	20⅝	20⅞
Utd Corp A		28½
Utd Stel	10½	10⅝
Utd Fuel A	52	54
H Walker	51¼	51½
Westeel	19⅝	
West Cda B	17	17½
West Groc	42	44
West G. A	32¼	34
G Weston	20	22
O Weston pd	89½	90¼
Wpg Elec	38	38½
York Knit	5½	5⅞
C I F		705

BANKS

	Bid	Asked
Montreal	29½	30
Nova Scotia	36½	36⅞
Toronto	39¼	40
Commerce	26¼	26½
Dominion	29	
Imperial	32	33½
Royal	29¼	29⅜

Toronto Mines, Oils

MINES

OILS

	Bid	Asked
Ajax	150	160
Anchor	21	24
Ang-Canadian	840	850
C & E	11¼	11½
Calmont	152	160
Calvan	550	560
Canada South	800	850
Canadian Atl	600	610
Central Leduc	250	260
Charter Oil	120	125
Commoil	120	150
Commonwlth	360	380
Davies	51	55
Del Rio	190	192
Devon Leduc	220	225
Dome Explor	860	900
East Crest	21	24
Federated	825	850
Gridoil	9	11
Home Oil	17	17½
Jupiter	272	280
Kroy	172	177
Leduc Cons	42	47
Long Island	42	47
Mid-Continent	62	67
National Pete	290	295
Model Oil	190	195
Nw Brish Dm	265	270
Oil Selections	13	14
Okalta	350	363
Pan Western	100	105
Pacific Pete	10	10½
Rowtr-Peedily	51	55
Royalite	16	16½
Roxana	20	22
Scurry	160	165
Secrty Frehld	220	225
Selburn	340	345
Superior	140	145
Tower Pete	15	16
Trans Empire	450	465
Trend	40	45
United Oil	98	105
West Homestd	186	190

MINES

	Bid	Asked
Amb YK	50	52
Ankeno	60	61
Cassiar	375	380
Fenimore	90	95
Akaitcho	110	120
Amaron	100	110
Ascot Metals	280	295
Aubelle	9	10
Aumaque	21	25
Aunor	310	320
Barnat	110	115
Barymin	82	90
Base Metals	51	55
Bevcourt	82	87
Bobjo	16	17
Bralorne	500	520
Broulan	142	150
Buff Addison	10	11
Buff Ankerite	110	140
Bulolo	740	770
Cmpbl Rd Lk	445	460
Cndn Malartic	55	60
Castle Treth	217	245
Cntrl Patricia	65	70
Chmcl Rarch	121	125
Chesterville	30	32
Cobit Ld Slvr	82	85
Cchur Wilns	162	165
Colomac	3	4½
Conwest	400	410
Cons Beatty	18	21
Cons Duquesne	30	33
Croinor	30	34
Discovery YK	40	45
Dome Mines	17	17½
Donalda	50	51
East Malartic	98	100
East Sullivan	905	920
Elder	51	55
Eldona	20	24
Estella	230	235
Eureka	128	132
Falconbridge	12	12½
Frobisher	385	400
Gnt Yllwknf	10⅝	11
Gods Lake	38	39
Gldn Manitou	690	700
Harricana	19	20
Hardrock	12	14
Hasaga	28	34
Hollinger	15	15¼
Hosco	3	7
Hdsn Bv Mng	61	61½
Indian Lake	4	5
Inspiration	38	41
Joliet Quebec	44	47
Kerr Addison	17⅝	18
Kirkland Lake	76	80
Labrador	850	885
Lake Dufault	65	80
Lake Osu	20	22
Lake Wasa	30	35
Lamaque	550	590
Lavalie	17	19
Lk Shore	12¼	12⅝
Leitch Gold	110	115
Little Long Lc	76	80¼
Lingman Lk	19	22
Louvicourt	30	35
Lynx YK	11	14
M'Donald	100	105
M'Intyre	68½	69½
M Kenzie RL	45	48
M L Cockshtt	285	300
Macassa	180	185
Markeno	150	155
Madsen RL	210	220
Malartic Glds	182	187
Mining Corp	16½	17
Moneta	30	35
Negus	70	80
New Calumet	300	310
New Dcknsn	140	145
New Jason	6	8
New Lund	130	135
Nipissing	200	220
Nisto	13	16
Noranda	80½	82
Normetals	500	510
O'Brien Gd	126	134
Osisko Lk	100	105
Pamour Porc	82	90
Pasmaster	56	60
Perron Gd	76	80
Pickle Crow	165	170
Powell Rouyn	80	87
Preston	138	145
Que Man	285	300
Quemont	22½	24
San Antonio	262	270
Senator	16	18
Sheek Ck	165	174
Sterritt Grdn	415	425
Silanco	42	46
Sigma	700	745
Silver Mir	140	142
Silver Stand	250	255
Sison Gd	61	68
Sladen Malar	42	45
Starratt Olsen	47	55
Steeprock	710	715
Sullivan	330	345
Sylvanite	124	130
Teck Hughes	240	255
Toburn	29	33
Trans Cnt Res	57	60
Upper Can	181	185
Untd Keno Hl	12½	13
Ventures	14⅝	15
Wait Amulet	12	12¼
Wrt Hrgrvs	167	172
YK Bear	165	170
Yale L Z	81	85
Yukeno	108	112

UNLISTED

	Bid	Asked
Amax	80	95
August Porc	10	15
Aurora	48	50
Beacon	13	16
Bi Ore	4	7
Can Superior	14⅝	15½
Central Man	8	11
Clear Pete	42	47
Comstk Keno	28	30
Captain	2	5
Empire	30	35
Goldfields U	50	70
Horne Fault	7	11
Husky Oil	800	900
Jet Oils	48	51
Kamiac	16	18
Lasalle	2	4
Lingnora	2	4
Lun Echo	6	10
Midland	17	20
Mindus	40	44
Mt Keno	40	
Nesbitt Lab	135	145
Norbeau	70	90
Oklend	8	11
Ordale	2	4
Pascalis	8	11
Payne	7	10
P R N G	385	400
Radiore	35	41
Rand Malartic	7	10
Salmita	60	80
Vauze Dufit	10	13
Vermin Cons	23	30
Waitora		10
West Amulet		28
Westlock	29	31
Yukeno	18	25
Trans Moun	12⅝	13½

Vancouver Listed

OILS

	Bid	Asked
Anaconda Oil	14½	15
Anglo-Can	840	
A.P. Con	50	
Can. At. Oil	605	
Brit. Pete	470	475
Brit. Dom.		270
C & E Corp	13	
Calmont	155	160
Calnorth	53	53
Calvan Cons	555	
Cent. Leduc	250	
Charter Oil	123	124
Cont. Oil	116	
Dalhousie	18	
Fed. Pete	825	850
Gen. Pete	825	850
Do A	830	
Hargal Oil	11	13
Hwood Sarcee	28	29
Home Oil		17¼
McD Segur	26	27
Mercury	23	25
Mill City	32	34
Okalta	350	360
Rwaier Lhelds	34	
Royal Can.	20	20½
Shaw Oil	14	17
S Braz Pete	9	11
Superior Oils	141	143
Vanalta	68	69
York Oil	45½	46½

MINES

	Bid	Asked
Am. Stand.	27	28
Base Metals	53	54
Beaver	95	100
Bralorne	800	816
BPB 15	70	75
B R X	4½	6
Cannes Carib	6⅝	
Carib Gold	115	126
Con. Lode Sil	5	
Congress	5	
Cronin Bab	50	51
Estella	231	235
Giant Masc	109	110
Golconda	23	
Grandview	44	58
Hamil	27	
Hland Bella		83
Indian	24	25
Int. C & C	91	94
Island Mont	78	
Kney B Met	32	33
Kney Belle	95	100
Mackeno	150	155
McG Creek	45	50
P.E. Gold	4	
Pac Nickel	41	43
Pend Oreille	43	44
Pioneer Gold	190	195
Placer Dment	49	50½
Prem Border	34	35
Privateer	8	8½
Quat Copper	56	57
Red Hawk	4½	5
Reeves MrD	620	625
Reno Gold	3½	4
Sheep Creek	167	172
Silbak Prem	66	68
Su-van Cons	137	138
Silver Stand	251	255
Silver Ridge	19	21
Taku River	5	7½
Taylor Bridge	26½	
Utica	4	5
Vananda	17½	18
Van Roi	18	20
Wellington	3½	3¾
West. Expl.	110	115
West. Uran	390	400
Yukeno	110	115

INDUSTRIALS

	Bid	Asked
Al. Dist	305	310
Do V T	300	310
B C Turf		45
Can Coll	375	
Can. W. Lum	10⅝	10¾
Can. Estates	17	
Coast Brews	385	
Int. Brews	450	
H R McMillan A	25¼	
Do B	25½	25⅝
Neon Prods	15¼	—
P C Terms	12	—
Pacific Coyle	95	—
Powell River	27¼	—
West Paper A	10¼	—
Do B	8⅛	—

Vancouver Unlisted

	Bid	Asked
Big Four Sil	6½	7½
Bluebird	19	26
Carl H (new)	10	12
Hedley Am	1	1½
Hedley Mon		3½
Hedley Yuni	4	5½
Nat. Explor	28	30
Rico Copper	20	25
Salmon	1½	3
Saudi Arab	65	
Spud Val new		10
Taylor Windf	1	2
Twin J	1	2
Wesko		1
Whitewater	2½	3
OILS		
Alliance	3¼	4
Arrow	1½	2
Baltic		2
Command	95	
Ledur Cal.	95	
McLeod	3	4½
Midland	14	18
United	100	103

New York Market

Allied Chemicals	78¼
American Can	115
American Tobacco	62⅝
American Smelter	47⅛
American Tel & Tel	154⅞
American Gas & El	59⅞
Anaconda Copper	50½
Atchison Topeka	75⅞
American Home Prod	38
Atlantic Coast Line	76¼
B & O Railway	19¼
Bethlehem Steel	51⅞
Canadian Pacific Rl	35
Columbia Gas	31½
Baltimore & Ohio	19⅛
Chrysler	70¼
Con Edison	33⅞
Corn Products	70½
Detroit Edison	23⅛
Dupont	91⅝
Delaware & Hudson	43⅞
Eastman Kodak	46⅛
Erie R.R.	18
General Foods	44⅞
General Electric	59½
General Motors	51⅝
Goodyear Tire	44¼
Great Northern, pf	51
Gulf Oil	55
Houston L & P	19½
International Harvstr	35
International Paper	49
International T & T	16⅞
International Nickel	42½
Johns-Manville	69⅝
Kennecott Copper	86½
Loews Theatre	18
National Distillers	33⅞
New York Central	18½
Norfolk Western	47⅝
Northern Pacific	63½
Ohio Oil	55
Pacific Gas Electric	34½
Pennsylvania Railway	18½
Procter Gamble	68
Radio	24¼
Pub Svg NJ	24⅝
Republic Steel	41⅝
Schenley Distillers	33
Shell Union	75⅝
Standard Calif	50½
Sears Roebuck	56½
Socony	35⅛
Southern Pacific	62⅛
Sou Cal Edison	35¼
Southern Railway	51
Texas Corporation	58⅝
Union Carbide	63½
Union Pacific	102¼
United Aircraft	31½
U.S. Steel	40⅛
Westinghouse Electric	40½
Woolworth	43⅝

Large Increase Seen In Mineral Production

TORONTO, Jan. 3 (CP). — Canada's mineral production may reach $2,000,000,000 within four years, V. C. Wansbrough, vice-president and managing director of the Canadian Metal Mining Association, said today in a year-end review.

Citing an estimated production of $1,200,000,000 in 1951, Mr. Wansbrough said the industry is heading toward a $2,000,000,000 year, and "that year might well be 1955 if present prices and production trends continue and major expansion projects in aluminum, iron ore and petroleum come in on schedule."

While rising prices account for a large part of the increase in dollar value, volume is rising, too, said Mr. Wansbrough, and in 1951 the index of physical volume was higher than ever (162.7 compared with an average 100 in 1935-39, and a wartime high in 1941 of 134.5).

Other points in the review:

Iron ore set a production record of more than 4,000,000 tons, about three-quarters of it from Ontario's Steep Rock and Algoma mines and the remainder from Wabana, Nfld. All three are engaged in expansion projects. A start was made on development of deposits at Marmora, Ont. Development of the Quebec-Labrador field, with ore deposits now proved totaling 420,000,000 tons, continued on schedule.

Demand for Rail Issues Pulls Market Higher

By A.P. and C.P.

Demand for railroad shares helped pull the New York stock market higher yesterday.

Price gains among the carriers ranged to more than $2 a share, against generally narrow movements elsewhere in the stock list.

Forecasts of higher carloadings for this quarter and beliefs that the carriers may get a freight rate increase, combine to make an improved picture for rail earnings.

The Associated Press average of 60 stocks climbed 50 cents to $99.30. The component of 15 rails was up 80 cents.

Volume reached 1,220,000 shares, compared with 1,070,000 Wednesday.

Moderate support toward the Toronto Stock Market close rallied industrials and checked steadily declining western oils.

Retail stores took over as the market's strongest sections. Banks held firmly to early gains while utilities edged upward. Papers slipped steadily.

Industrial activity broadened steadily from leading issues. Volume was about 2,500,000 shares. Base metals made little headway. Senior golds eased.

Securities firmed moderately in midafternoon dealings on the Montreal Stock Exchange and curb market after a narrowly mixed opening.

Advances shaded declines by about 2 to 1, a number of issues remaining unchanged. Most changes were fractional.

Industrials and steels led the market in strength. Papers, senior oils and carriers eased a trifle. Mines were mainly firmer and western oils eased.

Trading was light on the Vancouver Stock Exchange. Oil issues held firm. Some gains were shown in base metals, but golds remained unchanged.

Prices generally pushed upward on the Winnipeg Grain Exchange, but there were many dull periods.

There were reports of some export business in oats and barley. Prices for class two and I.W.A. wheat were unchanged.

Stock Quotations

By:

A. E. Ames & Co.
T. H. Burns & Co. Ltd.
Hagar Investments, Ltd.
H. A. Humber, Ltd.
Investment Dealers' Association
James Richardson & Sons

Closing Averages

Dow Jones stock averages:

30 Indust.	270.38	up	.52
20 Rails	83.01	up	.90
15 Utilities	47.71	up	.18
65 Stocks	98.19	up	.47

Sales: 1,220,000.

Toronto averages:

Industs.	342.09	up	1.03
Golds	84.58	off	.02
Base Metals	195.56	up	.69
Western Oils	124.29	off	1.07

Sales: 2,028,000.

Montreal averages:

Industs.	230.40	up	2.30
Utilities	87.00	unchd.	
Golds	68.41	off	.40
Papers	801.23	off	3.41

Sales: 237,000.

Dividends Declared

Goodyear Tire and Rubber Co. pfd. 50c, Jan. 31, Jan. 10.
Grafton and Co. B 25c, Jan. 31, Jan. 16.
Gurney Products Ltd. pfd. 40c, Feb. 1, Jan. 15.
Disher Steel Construction Co. 50c, Feb. 1, Jan. 10.

Egg Market

To producer:

Grade A large	43c
Grade A medium	40c
Grade A small	38c
Grade B	37c

Wholesale:

Grade A large	56c-57c
Grade A medium	53c-54c
Grade A small	51c-52c
Grade B	50c

Grain Prices

WINNIPEG

	Open	High	Low	Close	Pr.Cl.
Oats—					
May	92½	93⅝	92¼	93⅛	92⅛
July	88½	89¼	88	89¼	88¼
Oct.	86⅛	86¾	86	86½	86
Barley—					
May	135	135⅞	134⅛	135⅝	135
July	125½	126⅛	124⅞	126	125⅝
Oct.	120⅛	120⅝	120⅛	120½	120⅛
Rye—					
May	210½	212¼	209¼	212	211⅝
July	204¼	207	204	207	205¼
Oct.				191½	191½
Flax—					
May	494	497	491	496⅝	494
July	484	487	484	487	485½
Oct.				465	478

CASH GRAIN

Oats—No. 2 C.W. 93⅛.
Barley—No. 2 C.W. 136⅝.
Rye—No. 2 C.W. 206½, track 206½.
Flax—No. 2 C.W. 492½, track 488½.

CHICAGO

	Open	High	Low	Close
Wheat—				
Mar.	255⅝	257½	255⅝	257
May	254	255½	253½	254⅞
July	246⅝	247½	246	247½
Corn—				
Mar.	188	189⅝	187½	189⅝
May	189¼	190¼	188¼	190½
July	189½	190½	188	190
Oats—				
Mar.	93	94⅛	92⅝	94½
May	91½	93¼	91¼	92⅝
July	87⅛	89⅛	87½	89½
Rye—				
May	207	210	206	209½
July	202¼	205⅞	201½	205⅞
Sept.	193½	197	193½	197

London Market Weighed Down

LONDON, Jan. 3 (Reuters).—A belief that the government plans to make heavy cuts in capital expenditure weighed heavily on the stock exchange today.

Domestic issues continued downward movement and closed dull. Losses of up to ⅝ were showing in gilt-edged, while leading industrials were several pence off.

The foreign bond section provided some bright features. Speculative buying gave strength to German and Japanese loans, while elsewhere shipping shares showed signs of resuming their recent uptrend after dipping on profit-taking.

Among oils final levels were above the lowest.

South African gold producers were depressed by the rise in working costs during December but there was some support for selected Freestate issues.

Stock closings: Babcock & Wilcox 70s 9d; Boots Pure Drug 22s 6d; Canadian Pacific $70; Central Mining £2; Consolidated Gold Fields 48s 1½d; Courtaulds 45s 4½d; Hudson's Bay Co. 174s 4½d; Imperial Chemical 47s; Imperial Tobacco 91s 3d; Metal Box 49s 9d; Mexican Eagle 26s 7½d; Rand Mines 125s.

Bonds: British 2½ per cent consols £60⅝; British 3½ per cent war loans £80¼; British Fundings 4s 1960-1990 £98⅝.

Today's Dollar

MONTREAL, Jan. 3 (CP).—The United States dollar today closed at ⅝ per cent premium to the Canadian dollar, down ¼ from Wednesday's close. That is, it took $1.00⅝ Canadian to buy $1 American.

The pound sterling was $2.80⅝, down ⅝ from Wednesday.

Mining Notes

Milling 600 tons daily, 2,000,000 tons $10 per ton gold probable ore is being developed at Barnat.

Canadian Malartic milling 1,300 tons daily, average grade $3.50 per ton; operating costs an efficient $2.90 per ton.

Lacking continuity so far Citra-Lartic studies 15,000 feet drill cores.

At O'Connor Lake, N.W.T., American Y. K. drills 4.2 feet showing massive lead and zinc mineralization.

Ainsworth Base Metals (B.C.) December shipments about 500 tons grading 12 per cent zinc lead and two ounces silver.

Bralorne (B.C.) opens commercial ore on 26th level.

Canada's incoming tourist dollar is now matched by the outgoing dollar of the Canadian tourist.

Bordulac cuts gold values in tungsten-bearing ore on 300-foot level.

Canadian Industries Ltd. are erecting a new plant, costing some millions of dollars, to produce 95,000 tons liquid sulphur dioxide annually from gases at International Nickel's flash-smelting process. Experiments began 20 years ago.

Disposing of its Athabasca uranium property and Bathurst Inlet lead claims, Gateway plans to enter oil operations.

Guichon (B.C.) planning exploration program at silver-lead-zinc property near Ainsworth, B.C.

Hedley Yuniman (B.C.) to sell 100,000 shares at five cents each.

TENDERS ACCEPTED

OTTAWA, Jan. 3 (CP).—The Bank of Canada announced today that tenders have been accepted for $75,000,000 worth of Dominion of Canada Treasury bills due next April 4. Average discount price of the accepted bids was $99.77873 and the average yield .889 per cent.

TIMES INDEX

LONDON, Jan. 3 (AP).—The Financial Times daily index of London stocks today was 121.1, off 0.1.

BONDS QUIET

MONTREAL, Jan. 3 (CP).—Trading was quiet with prices mainly unchanged on most of the sections of the Montreal Bond Market today. In the Government of Canada issues, C.N.R.'s met with fair demand and were up slightly while long term's were easier. In the corporations, trading in the convertibles was active with C.P.R.'s off slightly while Brazilians were stronger.

Saskatchewan Oil Exploration Still Expanding

REGINA, Jan. 3 (CP).—Saskatchewan's oil exploration program will be watched with intense interest during 1952. The year could bring discovery of light oil of commercial importance, the goal of the search. But it could mean another year of failure.

And if this is the case, the end of 1952 may see the exploration tempo begin to taper off a bit. Most special agreement permits allowing exploration on crown lands expire in the spring of 1953.

Any decrease in activity, however, might not be too great immediately.

The oil companies participating in the search have spent millions of dollars in their work. It's an investment they'd like to make pay off. In this search, commercial light oil is the pay-off.

A certain disappointment exists in the oil industry over the lack of major discoveries in Saskatchewan so far. But oil men are convinced the oil is there.

The $30,000,000 they plan to spend this year is evidence of this belief. There have also been some good natural gas finds and oil showings.

But more than $30,000,000 has already been spent with no important light oil discoveries. At least $18,000,000 was spent last year and $8,000,000 the year before in drilling and geophysical work.

Last year 84 wildcat wells were drilled in the province, including 15 producing wells in the Coleville area southwest of Saskatoon. Another 59 wells were put down in the Lloydminster field.

O. W. TITUS L. G. LUMBERS

J. Y. Murdoch, president of Canada Wire & Cable Company, Limited, Leaside, announces the appointments of O. W. Titus and L. G. Lumbers as vice-presidents of the company.

Mr. Titus continues as general manager of the operations of the company which include factories at Leaside, Ontario; Montreal East, Quebec, and Vancouver, B.C., as well as sales offices from coast to coast.

Mr. Lumbers as vice-president will co-ordinate the sales, product control and engineering phases of the company's operations.

SERVICE UNSURPASSED
STOCKS — BONDS — INSURANCE
Direct Wire to Leading Markets
T. H. BURNS & CO. LIMITED
415 CENTRAL BLDG. G 8157-8

A. E. Ames & Co.
Limited
Investment Securities
Royal Trust Building • 612 View Street, Victoria, B.C.
Telephone: E 4171
TORONTO MONTREAL WINNIPEG VANCOUVER NEW YORK LONDON, ENG.

CLASSIFIED ADS Don't COST—They PAY

Monetary Crisis Marked U.K. Year

LONDON, Jan. 3 (CP)—Another currency crisis, if anything more severe than those of 1947 and 1949, marked 1951 in Britain.

Production in general continued to increase slightly, but the output of such basic commodities as coal, steel and construction materials suffered from manpower and raw material shortages.

Increased expenditure on defense necessitated return of wartime controls on the use of several essential commodities before the end of the year. Nevertheless, the rearmament drive made only slow progress.

Inflationary pressure increased throughout the year. Heavy private spending in anticipation of further price advances was not checked effectively by the slight tax increases embodied in the 1951-52 budget, nor was public expenditure reduced.

The influx of foreign luxury foods and consumer goods under the liberalization-of-foreign-trade policy provided an outlet for surplus spending power at the cost of the country's balance of payments, while creating a false sense of prosperity. Imports exceeded exports by about £100,000,000 a month, compared with less than £30,000,000 a month in 1950.

WIDENING GAP

The widening of the gap between imports and exports was partly due to the adverse trend of the terms of trade caused by high raw material prices; but also, as the year advanced, British exporters experienced more difficult conditions in overseas markets, especially for textiles.

For the first time since the war, Britain was seriously affected by disequilibrium in trade with Commonwealth and other sterling countries as well as a deficit in commerce with continental Europe.

The dollar deficit, which assumed threatening proportions in the third quarter when the sterling area lost gold and hard currency at an annual rate of $2,500,000,000, was due in about equal parts to the deterioration of British foreign trade, increasing dollar expenditure by other sterling countries, and movement of "flight capital" rendered possible by relaxation of currency restrictions.

Seasonal factors aggravated the problem in October, but there was a noticeable improvement before the end of the year.

The Conservative government, elected Oct. 25 to face a currency crisis of unexpectedly large proportions, imposed drastic restrictions on less-essential imports from Europe and on tourist spending abroad.

BANK RATE UP

The bank rate was raised by ½ per cent; restrictions on new capital issues were interpreted more strictly; private banks were instructed to cut down on loans to customers for consumer spending, instalment buying, unessential investment and speculation, and even on financing of stocks of merchandise in producers' and distributors' hands. New non-residential construction projects were delayed, and the rate of new house-building was readjusted.

The financial markets reacted to these drastic measures by a general fall in security prices which gathered momentum as it progressed.

Gilt-edged securities, which ended 1950 on a 3½ per cent yield basis were brought down to 4½ per cent by December, as a result of heavy selling by banks and other holders intent on increasing their liquid funds; 2½ per cent Consols fell from 70 to 60, and the fall quickly spread to other categories of securities.

ANNOUNCEMENT is made of the election of Mr. A. J. Nesbitt to the office of Chairman of the Board of Directors and of Mr. P. A. Thomson and Mr. M. A. Thomson to the offices of Vice-Chairmen of the Board of Directors.

Announcement is also made of the appointments of Mr. A. Deane Nesbitt to the office of President of the Company, Mr. D. K. Baldwin to the office of Vice-President and Managing Director and Mr. R. H. Dean to the office of Vice-President and General Manager. Mr. E. G. Smith has also been appointed a Vice-President of the Company. Mr. D. D. Ewart has been appointed Assistant-Treasurer and Mr. H. S. Dunn, Assistant-Secretary.

The members of the Board of Directors, all of whom have been associated with the Company for many years, are:

A. J. NESBITT P. A. THOMSON M. A. THOMSON
J. S. AIRD A. D. NESBITT D. K. BALDWIN R. H. DEAN
A. H. GILMOUR D. B. CREIGHTON E. G. SMITH

NESBITT, THOMSON & COMPANY
LIMITED
620 View St., Victoria, B.C.
Telephone Garden 1191

New Issue

1,800,000 Shares
(without nominal or par value)

Canadian Devonian Petroleums Limited
(Incorporated under the Companies Act, Canada)
Head Office: McCallum Hill Building, Regina, Sask.

These 1,800,000 common shares without nominal or par value represent new financing by the Company and the proceeds of the sale by the Company to the underwriters will be paid into its treasury.

Capitalization
(After giving effect to present financing)

Authorized common shares without nominal or par value .... 3,500,000 shares
Issued for properties (deposited in escrow) .... 525,000 shares
Issued for cash .... 1,800,009 shares

Transfer Agent and Registrar: Toronto General Trusts Corporation
Regina, Toronto, Calgary, Vancouver, Winnipeg.

The Company is a holding, exploration and oil development concern with properties concentrated in the Williston Basin in Saskatchewan, Manitoba and North Dakota. A wholly owned subsidiary is engaged in contract drilling. As no oil or natural gas has been found on any of the properties in which the Company is interested, its shares must be regarded as definitely speculative.

We, as principals, offer these common shares, subject to prior sale and change in price and subject to the approval of legal details in connection with the issue and allotment thereof by our Counsel Messrs. Milliken and Milliken of Regina and Messrs. Pitblado, Hoskin, Grundy, Bennest and Drummond-Hay of Winnipeg and by Messrs. Cross, Jonah, Hugg and Forbes of Regina on behalf of the Company.

The right is reserved to reject any application or to allot a smaller number of shares than applied for.

Price: $1.00 per share

A prospectus will be furnished upon request.

James Richardson & Sons Osler, Hammond & Nanton Limited

Airmen Receive Decorations

His Honor Lieutenant-Governor Clarence Wallace pins the Air Force Cross on Flt.-Lieut. C. C. Agar at a Government House investiture yesterday in recognition of the Vancouver officer's outstanding contribution to elementary flying training. Sqdn.-Ldr. P. D. P. Holmes looks on. Also awarded the Air Force Cross was FO. R. T. S. Claister, for "exceptionally skillful and courageous devotion to duty" in flying his aircraft to find a crashed airliner in the Rockies during hazardous weather conditions. Sgt. Delbert Wright was awarded the British Empire Medal for acting as jumpmaster in leading the rescue and evacuation in the same crash. —(Colonist photo by Bud Kinsman.)

Reds Boost Air Power Of Satellites

LONDON, Jan. 3 (INS)—Exclusive authoritative reports disclosed today that Russia has more than doubled the size of her European satellite air forces the past year and is furnishing them with jet fighters for the first time.

Information under study in western quarters in London estimated the Cominform states combined have 2,300 fighting planes poised on "ready" fields close to west Europe.

Just a year ago the figure was estimated at 950.

Added to the over-all east European figure is another 1,000 Soviet-piloted planes operating from a vast network of "borrowed" airfields mostly in east Germany, Czechoslovakia and Hungary.

Officials estimated the strength of the six Cominform powers as follows: Czechoslovakia, 750 planes; Poland, 700; Hungary, 400; Romania, 250; Bulgaria, 150, and Albania, 50.

In the late months of 1951, a report disclosed the Soviet Union placed almost 150 jet fighters at the disposal of the Czech and Polish air forces and now appears at the point of re-equipping all the east European air forces.

The jets are Mig 15's, the same as the Soviets are "testing" in Korea.

JETS TO SPARE

One conclusion in western circles was that Russia is now producing jet fighters to spare.

Estimates said the Soviet Union has 20,000 firstline planes, and 25 main Soviet aircraft factories are turning out 8,500 planes a year, about double the current United States output.

A source said on the basis of best available information, Russia, is geared to make "very steady" advances in 1952 in all types of production.

Jane's "All the World's Aircraft" recently reported that five new types of swept-wing fighters have been seen flying in Russia.

Although the number of satellite bases used by Russian squadrons reportedly doubled in 1951, the Russians are keeping their "strategic long-range bomber force" out of east Europe.

At least half the Soviet-piloted planes in the Cominform countries are jet fighters. There probably would be more jets if there were more jet-accommodating fields.

To this end, there are signs the Soviets are testing jet landings on secondary, under-developed fields on the theory that Mig's, if built with wide, tough underbellies, can land on sod or dirt runways.

Calgary Flood Loss Believed $100,000

CALGARY, Jan. 3 (CP)—The first official estimate today placed at more than $100,000 the damage caused by flood waters of the ice-choked Bow River in suburban Bowness this week.

The estimate was made by Carl O. Nickle, Progressive Conservative member of Parliament and chairman of the newly formed executive of the Bow River flood emergency fund, after an inspection tour of the flooded area.

Flood waters, which swept into the town Monday, are reported receding slowly today.

About 30 families have not yet been able to return to their homes. Another 10 families with homes on high ground surrounding the area have returned.

Promised in Scroll

Swans Won't Be Caught, Keep Princess Waiting

A visitor to Victoria yesterday predicted that freedom will soon end for an even half-dozen trumpeter swans at Lonesome Lake, southeast of Bella Coola.

R. H. Mackay, Dominion wildlife officer of B.C., said the birds are for Princess Elizabeth. They were promised to her in a scroll which was presented to her on her Canadian tour last October.

But the Princess is still waiting for them because the swans so far have resisted all efforts to catch them.

The birds are for the Severn Wildfowl Trust, of which the Princess is patron, Mr. Mackay said.

"They just don't want to be trapped," he added. "The warden there is practically able to hand-feed them but when it comes to stepping into a large trap made of nets, the birds just turn away disdainfully."

The wildlife expert said he will be going up to the sanctuary soon and "we hope to be able to get a few."

Last night at the Club Sirocco, Mr. Mackay showed the film "Duck Hunters' Dilemma" to members of the Victoria Fish and Game Protective Association.

Night School Offers Four New Courses

Several new courses have been announced by the night school division of Victoria High School.

Flower arranging, a series of about 12 lectures, will be given at the school by Miss K. T. Ede, beginning Jan. 8.

A 12-week course in how to make slip covers and drapes will be given at Standard Furniture Company by Miss Violet Heath. Two series will be given, one starting Jan. 7 and the other Jan. 11.

How to plan a small vegetable garden will be instructed by W. S. Duff at the school, starting Jan. 8.

A 10-week course in golf will be given by members of the B.C. Professional Golfing Association. This course is in two series, one beginning Jan. 7 and the other Jan. 9 at Central Junior High School.

There are vacancies in the dressmaking classes being held at Central Junior and Oak Bay High Schools.

Freight Trains Crash in U.S.

DANVILLE, Va., Jan. 3 (AP)—Three freight trains of the Southern Railway were involved in a collision near here Wednesday. Ten cars and a three-unit Diesel engine were demolished, but no one was seriously hurt.

New Year's Hangover

BALTIMORE, Jan. 3 (AP)—Henry Heine, 30, was treated and released at Sinai Hospital for an overdose of aspirin. Heine told police he took 50 aspirins to treat a New Year's headache.

TURN YOUR OLD GOLD INTO CASH

K. A. McLeod Co. Ltd.
(THE OLD GOLD SHOP)
Now Located at 1111 Douglas

FREE DELIVERY

Phone G 4179

25c per dozen paid for empties. Please have them ready when the driver calls.

This advertisement is not published or displayed by the Liquor Control Board or by the Government of British Columbia.

This advertisement appears as a matter of record only. No public offering is being made of these Bonds.

New Issue

$20,000,000

British Columbia Electric Company
Limited

First Mortgage Bonds, 3¾% Series "G"
Payable in United States funds

Due December 1, 1976

This financing has been arranged privately by the undersigned.

Wood, Gundy & Company Limited — Nesbitt, Thomson & Company Limited — Société de Placements, Inc.

COME IN AND PROVE TO YOURSELF:

Check the Quality, Price and Convenience

You'll find that you are money ahead when you shop at your friendly

RED & WHITE STORES

All Prices Effective Friday and Saturday, Jan. 4 and 5

FRY'S COCOA
1-lb. 65c
½-lb. 37c

★ **CORNED BEEF** Boston, Australian, 12-oz. 37c

★ **STRAWBERRY JAM** Nabob, Pure, 48-oz. tin 1.19

★ **ROBIN HOOD OATS** Economy Bag, 5 lbs. 43c

EXTRA FRESH **FRUITS & VEGETABLES** HIGHEST QUALITY

Potatoes
No. 1 U.S. 50-lb. bag 3.29
Local, No. 2s. Plastic bag, 10 lbs. 73c

SUNKIST—Extra Large 200s
Oranges Dozen 55c

RED, JUICY—Good Cookers
Rome Beauty Apples 3 lbs. 32c

OKANAGAN
Cooking Onions 3 lbs. 23c

Sweet Potatoes Good Baking and Frying, lb. 19c

Fruit Juices
Apple Juice Sunrype, Clear, 20-oz. 2 tins 27c
Apple Juice Sunrype, Clear, 48-oz. 30c
Grapefruit Juice Bestex Texas, 20-oz. 2 tins 25c
Grapefruit Juice Bestex Texas, 48-oz. 29c

Canned Fruits
Red Plums Royal City, 15-oz. tin 13c
Sliced Peaches Royal City, 15-oz. tin 24c
Crushed Pineapple Q.T.F., 20-oz. tin 29c

Canned Vegetables
Whole Green Beans Nabob, Fancy, 15-oz. 24c
Cut Wax Beans Green Giant, 15-oz. 2 tins 39c
Diced Beets Nabob, 15-oz. 2 tins 23c
Whole Kernel Corn Royal City, 15-oz. 2 tins 39c

Beverages
Royal Tudor Tea Lb. 79c
Nabob Coffee Fine or Regular, Lb. 1.04

Jams and Marmalades
Marmalade Nabob, Seville or 3 Fruit, 24-oz. jar 39c
Marmalade Nabob, Seville or 3 Fruit, 48-oz. tin 67c
Red Plum Jam Nabob, 24-oz. 37c
Raspberry Jam Nabob, 24-oz. 53c

Miscellaneous Items
Nescafe Instant Coffee, 4-oz. jar 73c
Nescafe Instant Coffee, 12-oz. jar 2.09
Pastry Flour Wild Rose, 7-lb. bag 55c
Crisco 3-lb. tin 1.25
Lard Swift's Silverleaf 25c
Creamette Macaroni 8-oz. pkgs. 2 for 21c
Cheese Burns' Spreadeasy, ½-lb. 31c
Scotch Mints 16-oz. Cello bags 47c
S O S Scouring Pads 2 pkgs. 25c
Wax Paper Red & White, 100-ft. roll 33c
Purex Tissue 2 rolls 27c

ROBIN HOOD
Flour— 5-lb. bag 35c
Flour— 24-lb. bag 1.59
Flour— 49-lb. bag 3.19
Cake Mix—White or Chocolate, pkg. 27c

PERFEX
Bleach Powder— Pkg. 49c
Bleach— 32-oz. 31c
Bleach— 64-oz. 57c

DR. BALLARD'S
Champion Dog or Cat Food, 15-oz. 4 tins 49c
Health Dog Food, 15-oz. 4 tins 49c

TODD'S
Horseshoe Salmon, Fancy Red Sockeye, ½'s 47c
Pink Salmon, Fancy, ½'s 25c

OXYDOL Large size 38c Giant Size 75c
IVORY SNOW Large size 38c
DUZ Large size 38c Giant size 75c
TIDE Large size 38c
CAMAY SOAP Personal Size 3 for 25c Bath Size 2 for 25c
IVORY SOAP Personal Size 3 for 23c Medium 10c Large 16c

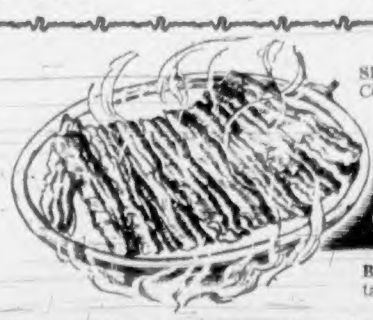

BACON

SIDE BACON, Cello wrap, ½ lb. 31c
BACK BACON, Lean and tasty, sliced, ½ lb. 43c

Boneless, Waste Free
Pork Loins, lb. 69c

Fresh, Picnic Style
Pork Shoulders, lb. 40c

No. 1 Quality
Wieners, lb. 55c

★ RED & WHITE FOOD STORES ★

Youth-Studded Montreal Canadiens New N.H.L. Threat

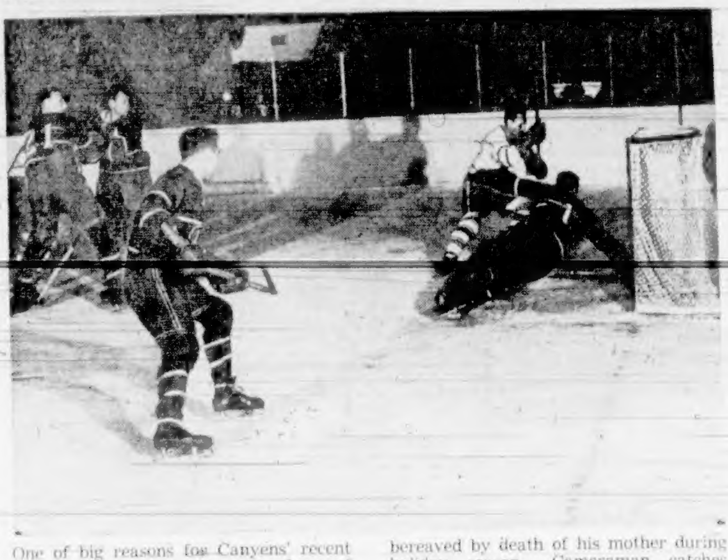

Boasting some of most promising youngsters to come up in recent years, Montreal Canadiens have driven to second place in N.H.L. with veterans Elmer Lach and Maurice Richard backing rookies. Team has won nine, lost two and tied one of last 12 games. Youngsters starred again at Montreal last night as Toronto fell, 3-1. About picture shows Dickie Moore, turned pro only last week, getting shot away against Al Rollins.

One of big reasons for Canyens' recent fine play has been return to form of goalie Gerry McNeil, who was standout in last year's Stanley Cup playdowns. McNeil has allowed only 22 goals in last 12 games and has been particularly brilliant in last three games although bereaved by death of his mother during holiday season. Cameraman catches agile netminder in typical style as he throws himself across goalmouth to rob Ted Kennedy, Toronto captain, of almost certain goal.

Canadiens Second As Rookies Star In Fifth Straight

HOW THEY STAND

	W.	L.	T.	F.	A.	Pts.
Detroit	[illegible]	[illegible]	[illegible]	[illegible]	[illegible]	[illegible]
Montreal	18	13	4	99	86	40
Toronto	15	13	8	85	76	38
New York	13	17	6	85	104	32
Boston	16	15	8	72	86	39
Chicago	11	21	3	78	104	25

Next games, tomorrow: Boston at Montreal, Chicago at Toronto.

Montreal Canadiens, sparked by four up-and-coming rookies, took over sole possession of second place in the National Hockey League by defeating Toronto Maple Leafs, 3-1, in a hard-hitting, bruising game before 14,492 fans at Montreal last night.

Paul Meger, Bernie (Boom Boom) Geoffrion, Dickie Moore and Dollard St. Laurent were the four freshmen in question. Meger opened the scoring for the Habitants. Geoffrion came up with a goal and an assist. St. Laurent laid down two scoring passes while Moore assisted once.

FIRST-YEAR MEN

Geoffrion is up from junior ranks as is Dickie Moore who started the season as St. Laurents' teammate with Montreal Royals, Canadiens' Quebec Senior League farm club. Meger is playing his first full year in the big time.

Both teams tossed in everything they had and there wasn't a dull moment in the entire game. A blow-up threatened in the second period, but the rumpus was quickly quelled. Butch Bouchard and Fernie Flaman came out of the affair with minor penalties.

MOVING FAST

It was the fifth straight victory for the fast-traveling Montrealers. They have beaten Toronto twice and Chicago, Detroit and New York since they were shutout by Detroit on Dec. 23. They have won nine and tied one of their last 12 games.

Little Paul Meger's goal came late in the opening period when he took Geoffrion's pass at close range and fired the puck under goalie Al Rollins. A minute later Curry found himself with the puck in the clear after Moore's [illegible] blocked at the Leaf defense and he pulled Rollins out and slid the puck in for what proved to be the winning marker.

Big Harry Watson robbed Gerry McNeil of his second shutout in a row when he snared a loose puck outside the Montreal blueline and blasted a low corner shot into the net.

Line-ups:

Toronto—Goal Rollins; defense Flaman, Juzda, Thomson, Morrison; forwards Mikat, Meeker, Watson, Bentley, Kennedy, Sloan, Mackell, Gardner, Lewicki, Timgren, Smith.

Montreal—Goal McNeil; defense Bouchard, Johnson, Harvey, St. Laurent, McPherson; forwards Lach, Richard, Olmstead, Geoffrion, Curry, Gamble, Moore, Reay, McCormack, Meger.

Summary:

First Period—1, Montreal, Meger (Geoffrion), 17.26; 2, Montreal, Curry (St. Laurent, Moore), 18.34. Penalties—Timgren 4.57, Moore 8.04.

Second Period—Scoring: None. Penalties: Bentley, Geoffrion, 1.11; Flaman, 17.37; Bouchard, 17.37.

Third Period—3, Toronto, Watson 12.18; 4, Montreal, Geoffrion (St. Laurent, Reay) 13.22. Penalty: St. Laurent 3.36.

Stops: Rollins, 6-3-10—18. McNeil, 5-5-5—15.

Cougars in Need of Victory Tonight To Keep Ahead of Pressing Stamps

HOW THEY STAND

	GP	W	L	T	GF	GA	Pts
N. Westminster	37	22	9	6	139	96	50
Saskatoon	37	19	9	9	143	115	47
Seattle	38	17	14	7	147	139	41
Tacoma	35	18	15	2	139	104	38
Edmonton	34	14	15	5	129	122	33
VICTORIA	35	13	17	5	128	138	31
Calgary	37	17	20	4	136	134	38
Vancouver	41	10	24	7	129	173	27

Next games, tonight: Edmonton at Victoria, Tacoma at Vancouver.

When Victoria Cougars take on Edmonton Flyers at Memorial Arena tonight they won't be playing so much for a share of fifth place as they will be to put more daylight between themselves and seventh place.

Calgary's resurgent Stampeders moved within a point of the sixth-place Cougars at Saskatoon last night by upsetting the Quakers, 6-4, and have become definite contenders for one of the six play-off positions open in the P.C.H.L.

RECENT RECORD GOOD

The victory marked a climb which started on Dec. 9 at Seattle, when Stamps salvaged the final game of the coast tour with a 3-2 triumph over the Ironmen. Since then, Hank Blade's veteran crew has won seven, tied two and lost a pair. They have had conspicuous success against the second-place Quakers, tying them twice and whipping them once.

Cy Thomas, once a Quaker and a former N.H.L. player, led the Calgary attack last night with three goals as Stamps opened up a 5-0 lead and then held off in the third period. Defenseman Ernie Dickens, another ex-N.H.L. veteran who has been coming fast of late, set up two goals.

Standout of the game was Calgary goalie Russ Dertell, who kicked out 35 shots in a sensational display. Each team was penalized once for having too many players on the ice.

The game marked the last appearance of Saskatoon coach Frank Eddolls, who returns to New York Rangers. Doug Bentley will take over as the third Quaker coach this season, succeeding Bill Cook and Eddolls.

Tonight's game at Memorial Arena will be the third league meeting between Cougars and Flyers with the honors even. The Flyers won, 6-2, on their home ice, lost, 4-3, here.

Victoria coach Roger Leger announced no further line-up changes, stating that he would alternate Joe Medynski on defense and right wing, replacing Bob Ballance at the latter spot if the former Vancouver Canuck showed any signs of tiring in his first game since his injury.

The Flyers, who have been staying around the .500 mark since early season, are expected to be at full strength.

Line-ups:

Calgary—Goal Dertell; defence Dickens, Moe Bedard, Shvetz; forwards Thomas, Larson, Anderson, Blade, Miller, Agar, Goodacre, Brown, Scott, Juker.

Saskatoon—Goal Worsley; defence Eddolls, Heindl, Milford, Parker, Kaiser; forwards, Kaleta, Chad, Strain, Hunter, Kurma, Rouse, McCullough, Manson, Benick.

Summary:

First Period—1, Calgary, Thomas (Miller) 1.10; 2, Calgary, Blade 4.15. Penalties—Miller 12.51, Anderson 16.00.

Second Period—3, Calgary, Agar (Dickens) 1.50; 4, Calgary, Brown (Thomas) 7.00; 5, Calgary, Thomas (Brown, Miller) 12.10; 6, Saskatoon, Kaleta (Chad, Eddolls) 14.55; 7, Calgary, Thomas (Dickens) 16.15; 8, Saskatoon, Rouse (Hunter, Parker) 18.30. Penalties—Eddolls 6.46; Shvetz 14.27.

Third Period—9, Saskatoon, Heindl (Kaleta) 1.44; 10, Saskatoon, Kurma (Hunter) 12.47. Penalties—Kurma 1.30; Agar 1.58 and 7.26; Kaleta 7.26 and 8.26; Miller 7.55; Shvetz 19.53; Benick 19.53.

Exhibition Game Heads Hoop Card

An exhibition game between the Brentwood Old-Timers and the Saanichton Old-Timers will highlight a three-game basketball card at the Brentwood Community Hall tonight.

Opening the program at 7.15 p.m. will be a peewee boys' game between Brentwood and Saanichton, followed by an intermediate B girls' fixture between Brentwood and Saanichton.

It's Just as Bad In California Too

HOLLYWOOD, Jan. 3 (AP).—Frost in southern California—that's correct — postponed a baseball game today for a squad of big league players.

Warner Bros. studio hired Bob Lemon, George Metkovich, John Berardino, Peanuts Lowery, Hank Sauer, Al Zarilla, Jerry Priddy and several others to play a game for a baseball movie about Grover Cleveland Alexander.

But the diamond at nearby Griffith Park was coated with white when the boys showed up early today. That ruined the background for the cameras. Shooting was held up until midmorning, when the sun finally thawed things out.

United Names Line-Up To Face Reds Tomorrow

Except for replacements for the missing Travis brothers, Victoria United will present the same line-up against North Shore tomorrow which carried their colors to second place in the first half of the Coast Soccer League schedule.

Following last night's workout, club-president George Eade announced that Cedric Robb and Stan Bob would return to their old spots at right wing and inside-right, respectively, and that Denny McGee would move back to inside-left and Jack Robbins would remain in his former position at left-half. The quartete had been shifted in an exhibition match.

TWO NEW PLAYERS

Bill McAllister will replace Joe Travis in goal and Bernie Clarkson takes over from Ab Travis at left wing. Both will be making their first league starts this season.

The match will also introduce Pete Andersen, Norwegian teammate of Einar Flaatten, who was injured in his first out for United. Andersen is listed as a spare along with Gordie Hayward and Jack Strachan, giving United a full complement of extra players for the first time in weeks.

SHOULD BE GOOD

The match, scheduled to start at the earlier time of 2.15, promises to be a good one. Shores nosed out United by three points for first-half honors on the strength of a fortunate 3-2 triumph here on October 27.

United handed the Reds their only defeat of the season on September 15 by a 3-1 score and then was edged out in the second game although holding a wide territorial edge. A victory would have given United the first-half title.

ONLY ONE CHANGE

The Mainlanders will present the same line-up which has done so well with one exception. Inside Bill Smith is now a Seattle resident and his spot will be filled by veteran Trev Harvey.

Line-ups:

Victoria United—Bill McAllister; Bill Hope, Joe Robbins; John Pickburn, Sid Robbins, Jack Robbins; Cedric Robb, Stan Bob, Wallace Milligan, Denny McGee, Bernie Clarkson. Spares—Gordie Hayward, Jack Strachan, Pete Andersen.

North Shore—Frank Ashdown; Barry Anderson, Ian Douglas; Alex Reid, Gordon Nurdby, George Beckett; Bruce Ashdown, Malcolm McManus, Fred Whittaker, Trev Harvey, Bobby Moulds.

Schedule Game At Bullen Park

Site of Sunday's Victoria and District Football Association match between Alcos and Duncan Native Sons was announced yesterday by secretary Don Gray.

After trying unsuccessfully to get permission to play the game at Heywood Avenue, Gray finally has scheduled it for Bullen Park.

Esquimalt and Victoria City will tangle in the only game tomorrow at Lower Beacon Hill, and Legion and Victoria Wests will meet in the other Sunday contest at Lower Beacon Hill. All games will start at 2.30 p.m.

IT BEATS ME

By Jim Tang

Don't look now but the chances are getting dimmer each day that Victoria will have professional baseball this year. The odds at the moment can be classed, at best, as even that the W.I.L. won't find itself with an odd number of teams when officials gather at Seattle for a league meeting a week from tomorrow.

The meeting has been called for the express purpose of finding out about the Victoria situation and it's no secret that other club owners are beginning to do some serious worrying. It's time something was done about the schedule but no move can be made in this direction until the W.I.L. knows for certain just how many clubs it will have. If Victoria is unable to make the grade, it leaves seven cities and with Lewiston fans brand-new purchasers of the Tacoma franchise and apparently set for a return to professional baseball, there is no easy out in cutting down to six teams.

Frankly speaking, the situation here is grim. There has been nothing in the way of official announcements but the silence of club officials is only proof that there has been little, if anything, in the way of negotiations. It was generally presumed that George Norgan, part owner of the Portland Beavers, would take over but it is reported that he is no longer showing much interest. And unless a buyer is found and soon there is hardly any chance that Victoria will continue as a W.I.L. city. Certainly there is no hope in again going to the fans to raise the amount of money necessary to put the insolvent A's back on their financial feet.

A purchaser could undoubtedly get the franchise plus about $10,000 worth of players and all club equipment by merely agreeing to pay off in full the club indebtedness. The sum needed would be approximately $50,000 and this does not take into consideration about $40,000 of stock sold mostly to Victoria fans, who have contributed this in a losing effort for home ownership. At that, the Victoria franchise would be a reasonably good buy for this is a good baseball town but no one appears prepared to take the risk.

There are many who proclaim that they are actually pleased with this unfortunate turn of events but there are few who really mean it. Loss of professional baseball would leave a summer sports gap that no other sport can adequately fill. Let's hope it's too soon to say it's too bad but it sure doesn't look too good.

Random Harvest

Among the players the **Cougars** had hoped to get at the start of the season are **Dollard St. Laurent** and **Dickie Moore**, who are showing well with **Canadiens** after turning pro last week, and **Les Douglas**, crafty veteran with **Montreal Royals**. What a different story it would have been with that trio . . . A report in a Montreal paper has **Ross Lowe**, defenseman obtained by **Canadiens** from **Boston**, headed for **Victoria**. He would help . . . **Jack Lockie**, former B.C. highway patrolman, has been appointed referee-in-chief of the **Victoria Minor Hockey Association** . . . For those who have been asking and arguing about it, **Ned Garver** finished 13th in the **American League** earned-run averages with 3.73. **Sol Rogovin**, the leader, finished with 2.78 . . . **Stan Musial**, baseball's best for some time, hit into only six double plays last season and now, with **Joe DiMaggio** retired, may win even New York's vote as the tops in his profession . . . **Hub Kittle**, the colorful **ex-W.I.L.** pitcher, is doing well as a manager with two championships in two years. He won at **Klamath Falls** in the Class "D" **Far West League** in 1950 and did it again at **Salt Lake City** in the Class "C" **Pioneer League** last season. He has been rehired at an increased salary following reports that he told Tri-City's **Dick Richards** he would refuse to report if the **Braves** went through with plans to draft him . . . **Andy Hebenton** and pretty **Gail Beveridge** are reported altar-bound in May. Congratulations . . . A report that **Cincinnati** might not complete the **A.H.L.** season is apparently in error although 'tis said giving up was given consideration . . . No one seems to know for certain where **Paul Masnick** is at the moment but it is believed he returned to his Regina home after leaving **Buffalo**. The ex-Regina Pat may yet turn up in **Victoria** . . . In 12 years, New York racing fans have failed to cash $1,579,178 worth of winning mutuel tickets, which must be a new high in absent-mindedness or something . . . **Henri Richard**, young brother of the famed **Rocket**, has already been dubbed **"Flash"** and is doing well enough in his first junior season to warrant the belief he will eventually follow his brother up to **Canadiens**.

* * *

GUESSING DEPARTMENT: **Edmonton** and **Vancouver** in tonight's P.C.H.L. games. Batting average to date: At bat 10, hits 3, percentage .300.

Minor Hockey Plans "Night" To Raise Funds

Bill Davison, secretary of the Victoria Minor Hockey Association, announced last night that Monday, January 28 will be "Minor Hockey Night" at Memorial Arena.

Plans are under way for the staging of several games between teams from the various divisions and will be completed in the near future.

An all-out effort will be made for a large advance sale of tickets and an added inducement will be a door prize of a fine television set worth, installed, approximately $750.

It is hoped that a good response will bring in enough funds to purchase necessary equipment and operate the association for the balance of the season.

Lewsey Released

VANCOUVER, Jan. 3 (AP).—Alf Lewsey of Port Arthur, one of the few Negro players in organized hockey, today was released by Kerrisdale Monarchs of the Pacific Coast Senior Amateur League.

Coach Scotty Milne said the 20-year-old Lewsey may find a hockey job with Nelson Maple Leafs of the Western International League.

FAN FARE *By Walt Ditzen*

Paper Claims Hurley Seeks Walcott Fight

CHICAGO, Jan. 3 (AP).—The Chicago Tribune said tonight Jack Hurley, manager of Harry Kid Matthews, and Jack Dempsey reportedly "are getting together to promote a heavyweight title bout between Matthews and champion Jersey Joe Walcott."

Authority for the report was given as "a Chicago friend of Hurley." The Tribune said it was discounted by an official of the International Boxing Club, which plans a February match between Walcott and Ezzard Charles.

The newspaper said, "No date or site was mentioned for the proposed encounter, but if held it likely would be presented in Boise, Idaho, or Seattle, Wash., next summer."

Hockey Scores

N.H.L.
Toronto 1, Montreal 3.

P.C.H.L.
Calgary 6, Saskatoon 4.

A.H.L.
Providence 3, Buffalo 4.
Syracuse 2, Indianapolis 6.

SASKATCHEWAN JUNIOR
Humboldt 6, Flin Flon 4.

WESTERN CANADA JUNIOR
Crow's Nest 5, Medicine Hat 8.

MARITIME MAJOR
Charlottetown 0, Glace Bay 4.
Halifax 2, Saint John 1.

QUEBEC SENIOR
Montreal 3, Chicoutimi 5.
Valleyfield 3, Shawinigan Falls 1.

EASTERN CANADA SENIOR
Buckingham 6, Renfrew 5.
Pembroke 7, Hull 2.

THUNDER BAY JUNIORS
Port Arthur Bruins 8, Fort William Canadiens 4.

EXHIBITION
Montreal Canadiens (junior) 6, Winnipeg Maroons (senior) 2.

Two Real Puck Veterans Take P.C.H.L. Point Lead

Two hockey veterans, both 32 years old, were at the top of the P.C.H.L. individual scoring statistics following last night's game between Saskatoon Quakers and Calgary Stampeders.

Alex (Seabiscuit) Kaleta, who turned pro with Chicago Black Hawks in 1941 and has seven N.H.L. seasons behind him, climaxed a sensational climb with a goal and an assist last night to gain a share of the lead.

George Agar, who turned pro in 1939 but never reached the major league, added a goal for the Stamps to tie Kaleta. Each had 20 goals and 25 assists, one more point than the total amassed by Victoria's Ed Dorohoy and Seattle's Joe Bell. Agar now has a lifetime total of 260 goals and 379 assists in pro hockey.

Behind the four leaders are six other players with 40 or more points and three with 39 in the most interesting point race of recent P.C.H.L. history.

	G	A	Pts
Kaleta, Saskatoon	20	25	45
Agar, Calgary	20	25	45
Bell, Seattle	24	20	44
E. Dorohoy, Victoria	13	31	44
Adam, Tacoma	23	20	43
Manson, Vancouver	20	23	43
O. Dorohoy, New Westminster	21	21	42
Fashoway, New Westminster	28	13	41
Chad, Saskatoon	20	21	41
Popein, Vancouver	21	19	40
Hebenton, Victoria	24	15	39
Fielder, New Westminster	15	24	39
Strain, Saskatoon	15	24	39
Frampton, Victoria	19	18	37
Kubasek, Edmonton	13	24	37
Rouse, Saskatoon	19	16	35
Hunter, Saskatoon	6	29	35
Kilburn, Edmonton	20	14	34
Sprout, Seattle	5	29	34
Johnston, Tacoma	12	21	33
Fillon, Seattle	6	26	32
Leier, Vancouver	11	20	31
Bradley, Tacoma	14	17	31
Maxwell, Seattle	17	13	30
Young, Tacoma	16	14	30
Scott, Calgary	13	17	30
Halderson, Tacoma	12	18	30
Leger, Victoria	7	22	29
Anderson, Victoria	7	18	25
Evans, Victoria	9	15	24
McIntyre, Victoria	13	9	22
Abbott, Victoria	6	16	22
Medynski, Victoria	8	12	20
Geegan, Victoria	6	8	14
Bowness, Victoria	7	4	11
Strongman, Victoria	3	8	11
Roche, Victoria	4	6	10
Ballance, Victoria	5	3	8
Bouchard, Victoria	0	6	6
Atanas, Victoria	0	0	0

Too Many Pucks Causes Upset In A.H.L. Game

BUFFALO, N.Y., Jan. 3 (AP).—Buffalo Bisons scored a 4-3 overtime victory over Providence tonight in an A.H.L. game that was unique in that two pucks were in play for a brief period and that both teams ended up protesting the game.

An unidentified miscreant rang in the second disc in the second period and Ray Powell of Providence fired one of them into the cage. The goal was disallowed.

Terry Reardon, the Reds' coach, was fined $50 and ordered to leave the bench after coming onto the ice. Bisons protested the game on the ground that Reardon did not leave after being ordered to, and the Reds protested on the disallowed goal.

Mat Fans Get Unrehearsed Entertainment

VANCOUVER, Jan. 3 (CP).—A police magistrate will referee a return bout between Australian wrestler Jack O'Reilly and Vancouver police constable Kenneth Pelletier.

A warrant charging O'Reilly with assaulting the constable was issued today following an unscheduled match at Exhibition Gardens last night.

In a completely unrehearsed free-for-all, which followed the last bout of the weekly professional wrestling show, Pelletier tangled with O'Reilly.

Pelletier raced over to break up an angry mob trying to maul O'Reilly as he struggled toward his dressing room. O'Reilly said later:

"I was just trying to push back these two crazy fans when all of a sudden this cop comes up and slugs me right on the jaw. I had to slam him down in self defense."

Senators Defeat Capitals by 5-2

Senators defeated Capitals 5-2 in a Victoria Minor Hockey Association midget division fixture at Memorial Arena yesterday.

D. McCaig paced the winners with a pair of goals while Steve Foster, Brian Erb and Merlyn Hodges shared the others. A. Tervo and D. Erlacher scored for Capitals.

Minor hockey officials announced yesterday that no junior or juvenile house league games will be played until January 13.

Speaking Briefly

Chicago Cubs yesterday traded veteran righthander Frank Hiller to Cincinnati Reds for veteran righthander Willard Ramsdell.

* * *

Chile became the 30th nation to enter the Winter Olympics yesterday when her late entry was accepted by the Olympia committee.

* * *

University of Kentucky announced yesterday that it would not recruit football players from out of the state.

* * *

Betty Dodd, termed by Babe Didrickson Zaharias as second only to herself as a long hitter, yesterday became the 20th member of the Ladies Professional Golf Association.

* * *

Cincinnati Mohawks of the A.H.L. yesterday returned forward Vic Howe to the New York Rovers after an unsatisfactory two-game trial.

* * *

Chico Vejar, promising young welterweight, meets Enrique Bolanos, Los Angeles veteran, at Madison Square Garden tonight.

* * *

Gene Desautels, ex-major league catcher, was named by Cleveland Indians yesterday as manager of their Indianapolis farm club in the American Association.

* * *

Lucien Dechene, New Westminster goalie, received a foot injury when hit by a puck in practice yesterday. He will be replaced by Doug Jackson if he is unable to play for Royals against Edmonton on Saturday.

Draw Prospect In Test Match

CALCUTTA, India, Jan. 3 (Reuters)—England was 96 runs ahead of India tonight in the third test cricket match, which ends tomorrow.

After being two runs behind (342 to 344) on the first innings, England scored 98 for the two before stumps were drawn at the close of the fourth day's play.

The slow tempo which has marked the match from its commencement indicates that it will be drawn, as were the first two tests at New Delhi and Bombay.

HOCKEY
AT MEMORIAL ARENA
TONIGHT
8.30 P.M.
COUGARS vs. EDMONTON
TICKET OFFICE in HOME FURNITURE STORE
825 Fort St. B 2322
All Seats Reserved
$1 - $1.25 - $1.50 - $2
Children Under 15
60c - 75c - $1

City Badminton Championships Open January 13

The Victoria City and District Badminton Championships, open to members of all clubs in Victoria and surrounding areas, will be held on the Amphion Street courts of the Victoria Lawn Tennis and Badminton Club, Jan. 13 to 19.

Entries close Jan. 11 at 5 p.m. and forms received after that will be accepted only at the discretion of the tournament committee.

The officials hope to surpass last year's entry of about 350. The tourney last year was an outstanding success with entries from Brentwood, Cordova Bay, Quadra Heights, Saanichton and Salt Spring.

Play will begin at 7 p.m. each evening and entrants from outside clubs will not be scheduled until later in the evening and on alternate days if the draw makes this possible.

George Lane, Victoria City champion, is odds-on favorite to retain his title. Vince Martin and Jim Wells of the Victoria Club and Stu Reid of Brentwood will probably supply the main opposition.

Mrs. Karen Jorgenson, women's singles champion, is in Denmark and will be unable to defend her title. Mrs. Joyce MacDonald of Brentwood is a strong favorite to capture the crown while Victoria club champion, Miss Clare King, has plenty of supporters.

The strong Brentwood team of George Lane and Rem Knott is favored to lift the men's doubles crown but only after stiff opposition from Stan Bichard and Hugh Francis and Stu Reid and Norman Lambrick.

Mrs. MacDonald and Mrs. Muriel Knott are favorites to retain their women's doubles championships.

Mrs. Phil Salmon and George Lane are seeded first in the mixed doubles. Other strong teams are Mr. and Mrs. Knott, and Mrs. Coral Chalmers and Stu Reid.

The city tournament will be followed by the B.C. championships early in February.

WRESTLING
Bay Street Armoury, Saturday, Jan. 5,—8.30 p.m.
DOUBLE MAIN EVENT
Kamel Mahmout vs. Eric "The Great" Pedersen
Jack Kiser vs. Con Bruno
SEMI MAIN EVENT
Bud Rettel vs. George Gallagher
SPECIAL EVENT
Tyke Myrew vs. Art Lamphier
Presented by the 75th (B.C.) Heavy A.A. Regiment
Matchmaker: Sgt. N. Harris
Get your tickets early and avoid disappointment
PERK'S NEWS and GRAND SPOT NEWS

The Sportlight

By GRANTLAND RICE

As the $17,500 Los Angeles Open starts the golf campaign of 1952, there are four veterans who hold most of the glory or the cash. Their names are Ben Hogan, Sammy Snead, Cary Middlecoff and Lloyd Mangrum.

Hogan is still Open and Masters champion while Snead recently bagged the Miami Open for the fifth time. Meanwhile, the much busier Middlecoff and Mangrum collected most of the swag.

Checking back to the remembered days of Willie Anderson and Alex Smith, golfers who stroked their way into tournament prominence, later became standout competitors. The last includes such [illegible] Walter Hagen, Francis Ouimet, Chick Evans, Bobby Jones, Gene Sarazen, Byron Nelson and Ben Hogan.

Now the older names are beginning to wear thin. Golf needs a new star. Middlecoff, the youngest of the leading pros, may be the man. Jack Burke is another entry. But so far there is no sign of a 21-year-old kid crashing into the spotlight as Jones, Sarazen, Hagen, Evans and Ouimet did.

These were all famous before they were 22. And they still carried on year after year.

What has 1952 to offer? If they all play, the favorites again will be Hogan, Snead, Middlecoff and Mangrum. Three of these are no longer kids. Verging on 40, they are nearing old age athletically.

Does it take an athlete to play golf? It does on the side of nerves and nerve control, of mental concentration, of stamina in facing a 72-hole, 20-mile march and of the suppleness required in hands, wrists and body action.

You don't need the muscles in golf that you need in football, track and field, tennis or other games of physical action.

But you need mental and nerve control even more in a big-time golf tournament, where you are battling rugged opponents, nature and—above all—yourself.

U.S. Golf in 1952

Talking recently with leading U.S.G.A. officials we got this slant on the amateur side.

"Amateur golf today has the best average group of players in its history—meaning more golfers who can be tough in any match, who can score brilliantly from time to time. But we have no Bobby Jones, no Evans or Ouimet, no one capable of winning a big Open. It is difficult to remember the name of the last champion, as they come and go. But they had to be good golfers to win where even Frank Stranahan couldn't make it. One angle is that amateur golf is now really an amateur sport. Most of them play for the fun of it. Our stars from the past were all real amateurs, also, but they gave more time to the game."

The P.G.A. could give no tip on the future. The pro association has to start with Hogan, Snead, Mangrum, Middlecoff and Burke. Then we have Jim Ferrier, Jimmy Demaret and others. But those in the top bracket are golfers who have been around 10 or 15 years, golfers now verging on 40.

It may be that the upcoming Los Angeles Open, one of the richest tournaments of the year, played over Riviera, a championship test, will bring some young star into early prominence.

But this isn't any too likely.

Hogan and Snead no longer start in as many tournaments as they did once. But when they start they are always among the first four to be feared.

Hogan still has the greatest combination of concentrative ability and playing skill. And don't forget the concentration side is just as important as the shot-making qualities. Texas Ben will still be the man to be beat when the main chips are down.

Racing Results, Entries

Fair Grounds

First Race—
Try Ike (Van Hook) $8.40 $4.80 $3.40
Survey (Usery) 10.20 8.80
Good Cry (Bates) 3.60
Time, 1.14.

Second Race—
Pixie Pal (Popara) $11.00 $6.20 $4.40
Black Bantam (Baldwin) 7.60 5.20
Rocket Doll (Calderone) 6.60
Time, 1.14 1-5.

Third Race—
Canis Major (Craig) $13.40 $7.20 $5.60
Victorian Dog (Dunon) 14.20 10.60
Hattiesburg (Van Hook) 11.60
Time, 1.13 3-5.

Fourth Race—
First Curtain (Baldwin) $17.00 $7.80 $5.20
Band Fly (Guthner) 4.60 3.40
Palm Royal (Benuzza) 5.20
Time, 1.14 4-5.

Fifth Race—
Trumpet Call (Baldwin) $12.40 $4.60 $3.80
Frisk (Keene) 3.40 3.40
Royal Joy (Van Hook) 4.60
Time, 1.46 1-5.

Sixth Race—
High Carrier (Craig) $39.20 $12.80 $8.60
Do-Do (Van Hook) 7.00 5.20
Man From Home (Arnitz) 4.80
Time, 1.12 1-5.

Seventh Race—
Mr. Michael R. (Glazer) $35.20 $12.80 $5.80
Our Beauty (Baldwin) 3.00 4.00
Legalee (Popara) 5.60
Time, 1.13.

Eighth Race—
Lockmil (Keene) $15.80 $5.00 $3.80
Yardlawn (Valenti) 4.00 3.00
Big Inch (Walker) 3.60
Time, 1.47 1-5.

Ninth Race—
Bene Dunbar (Dawers) $10.20 $5.80 $5.20
Courage (Van Hook) 5.20 3.40
Ordinanza (D'Augustino) 6.20
Time, 2.08 4-5.

OVERNIGHT ENTRIES

FIRST RACE—Six furlongs:
Our Snock 118, Moon Baby 110, Bunty's Imp 112, Tuned Up 112, Concrete 108, Lamerra 107, Track Flier 108, Rimtown 118, Dashing Don 111, Chance Cross 111, Yale 118, Copperdome 111, Dockstader 112, Blue Music 105

SECOND RACE—Six furlongs:
Little Spade 110, Butterflies 109, Golden Bit 110, Dusky Doome 115, Crew 113, Foraker 113, Busy Step 103, King Pigeon 105, Hierapolis 109, Plains Manner 105, New Orleans 108, Fire Alarm 103, Ainemarie 110, Rose Rocket 120, Bohan 115, Rose Crown 110, Rolling Time 105, For Swoop 105

THIRD RACE—Six furlongs:
Sal Prince 112, Painted Arrow 105, O'Brien's Pal 108, [illegible], Sniper's Girl 102, [illegible], Nedford 111, [illegible], Army Cadet 105, Mr. York 107

FOURTH RACE—Two furlongs:
Epic King 118, Nit 112, Don's Degree 112, Dan's Pal 111, Captain Carver 112, Kelly Ann 103

Toll For Me 106, Top Distance 105, Texas Ruler 112

FIFTH RACE—Six furlongs:
Saddens 112, Longhorn 121, Red Frances 108, Raisical 110, Wintlay 115, Happy West 118, Not Joe 112, Brave Lu 112, Old Bunion 116, Tiger Mait 108

SIXTH RACE—Six furlongs:
Royal Heart 106, Santa Prize 106, Landmark Gal 115, Steamboat Bill 114, Annie Mutt 109, Grecian Star 107, Mighty Mouser 109, Phil G. 112, Queen's Myrtle 98

SEVENTH RACE—One and one-sixteenth miles:
Card Sharp 112, Hermione 104, Mystery Man 115, Hi-Bita 113, Lifter 112, Here He Is 112, Saw Buster 115

EIGHTH RACE—One and one-eighth miles:
Uncle Drew 118, Leamour 121, Zealot Out 113, How Am 116, Ahoe Boy 107, Carta Vicente 107, Crowded 112, Solid Red 112, Snow Town 121, Plowman 111, Iona U. 114

NINTH RACE—One and one-sixteenth miles:
Belle Dream 110, Roger Ethel 107, Security 113, Our Cousin 103, Onward March 108, Tioluna 112, Devilish Lad 112, Hara Plain 107, Son Bonnie 110, Beramourasque 107, Sonsif 111, Wells Ease 118

Santa Anita

OVERNIGHT ENTRIES

FIRST RACE—Three furlongs:
Cousin's 118, Invigorator 118, Juarez Cup 118, Dontfuller 118, Big Star 118, First Khal 115, New Stream 118

SECOND RACE—Seven furlongs:
Speed Count 112, Holiday Flight 112, [illegible] 107, Delmonent 107, Sunny Jo 112, Miss Sana 112, Lovely Muse 121, [illegible], [illegible], Flower Rose 107, Mexico A. 107, Owada 107, Famous Agent 120, Johnnie Paul 116, Julie's Float 106, Blue Norka 107

THIRD RACE—Six furlongs:
Press Bet 112, The Smith 111, [illegible], Prophet's Image 117, Shadow Count 116, Hydrone 111, Enseña 112, Second Para 117

FOURTH RACE—Six furlongs:
Ina's Pet 120, Pass Below 114, Invasion 120, New Lead 111, Jeannette 117, Crown o'Glory 114, Burrowie 120, Sailing Patrol 117, Walking Home 117, Chuckling Miss 111, Chest of Gold 117, Lady Nashanpa 109, Jada Mowers 111, Four 'o Alone 106, Spoons Gal 111

FIFTH RACE—One mile:
Wise Goes Fast 110, A-Kin Folks 109, [illegible], [illegible], Sunspring 109, Little Reds 114, Fox Mo 114, Innocent 111, Sea Visitor 114, A-Maestro Man 111, Boulevard 114, A-Entry, Round Off 120

SIXTH RACE—Six furlongs:
Red Charger 111, Sutton 114, Dark Count 114, A-Skipper Taube 112, Forelock 111, Lou's Choice 111, A-Alato 117, Anchor Man 114, Allie Fair 117, Grove R. 114, San Jose Jack 117, A-Entry, Dinks 117

SEVENTH RACE—Seven furlongs:
Family Pride 117, Sweet Talk 106, Toto 111, A-La Teresa 108, Miss Tess 114, Blue Chalk 111, Jewels Lee 114, B-Witch Wolley 111, Sex Desired 115, B-Miss Trailer 105, Lady Aires 117, A-Great Dream 117, Food Princess 111, A-Entry, Fragile 111, B-Entry

EIGHTH RACE—One and one-sixteenth miles:
Life Time 114, Maurear 115, Rockcome 111, Polyphony 101, A Reason II 117, Royal Reward 117, Son Bud 114, Prince Brier 117, Umpire 111, Jiffy Girl 111, Sea Phantom 111, Sir Lancast 114, Sonic Speed 111, Glory Tide 111, Outstanding 120, Challenging 117

Great Finish by Aussies Saves Fourth Test Match

MELBOURNE, Australia, Jan. 3 (Reuters).—The last pair of batsmen—Doug Ring and Bill Johnston—today gave Australia a one-wicket victory over the West Indies in the fourth cricket test match today.

The Down Under eleven won the best-of-five series three matches to one.

[illegible] of the Australian innings was skipper Lindsay Hassett, who hit 102 for the seventh and greatest test century of his career.

It was one of the closest finishes ever seen on the Melbourne ground. With nine men out for 222, Australia still required 38 for victory when the last pair came together.

Ring realized the only way to win was to go for runs, which he did superbly while Johnston held up his end.

The crowd of 30,000, wildly excited during the action-packed 30 minutes the pair were together, went nearly hysterical when Johnston turned Frank Worrell to leg for the winning hit.

The West Indies strove to even up the series. They dismissed half the Australian side for 147 and at tea, with the score at 204 for six, the home team still needed 56 runs.

West Indies' spin bowlers, Alf Valentine (five for 88) and Sonny Ramadhin (three for 93) were at their best on a pitch taking spin and they were supported by keen work in the field.

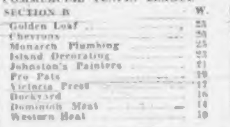

GIBSON'S BOWLADROME
COMMERCIAL TENPIN LEAGUE
SECTION B

	W.	L.
Golden Leaf	23	17
Chevrons	23	17
Monarch Plumbing	23	17
Island Decorating	23	19
Johnston's Painters	21	21
Pro Pals	19	23
Victoria Press	17	25
Dockyard	16	26
Dominion Meat	14	28
Western Heat	10	32

Dominion Meat—A. Nabbs, 476; R. Ram, 496; J. Fitzpatrick, 318; V. Leck, 479; H. H. Jackson, 436; handicap, 486. Totals, 875, 930, 890—2,695.

Monarch Plumbing—H. Coles, 380; B. Brown, 444; R. Coulter, 524; A. Coulter, 475; J. Dribba, 464; handicap, 450. Totals, 885, 966, 886—2,737.
Monarch Plumbing won two.

Chevrons—McKeachie, 418; Procter, 430; Coates, 441; Damaske, 512; Marks, 515; handicap, 276. Totals, 771, 846, 945—2,562.

Island Decorating—G. Bird, 369; R. Williams, 400; L. Passmore, 463; R. Smith, 437; R. Sparks, 404; handicap, 396. Totals, 902, 807, 795—2,498.
Chevrons won two.

Victoria Press—C. Wright, 470; J. Metcalfe, 430; T. Nute, 427; A. Stokes, 380; low score, 304; handicap, 225. Totals, 725, 814, 812—2,351.

Dockyard—J. Ready, 322; F. Rendall, 391; C. Comerford, 391; T. B. Brien, 414; H. J. Marses, 511; R. Martindale, 137; handicap, 399. Totals, 875, 718, 774—2,367.
Victoria Press won two.

S. Robinson, 392; C. Scott, 382; W. Moxey, [illegible]
Golden Leaf—W. Webb, 361; R. Bell, 395; 486; T. Restell, 316; W. Fenske, 256; handicap, 330. Totals, 842, 925, 880—2,647.

Western Heat—J. Anderson, 482; L. Creighton, 447; W. Robertson, 401; F. Williams, 345; S. Anderson, 379; handicap, 549. Totals, 824, 866, 801—2,491.
Golden Leaf won three.

Johnston's Painters—H. Kohn, 497; O. Jones, 394; J. Croll, 407; D. Johnston, 306; H. Chandler, 314; handicap, 378. Totals, 780, 941, 979—2,700.

Pro Pals—E. Currie, 497; S. Watson, 480; W. Walker, 462; A. McKeachie, 594; F. Fox, 266; J. McKendry, 108; handicap, 339. Totals, 831, 1,012, 911—2,754.
Pro Pals won two.

GIBSON'S BOWLADROME
COMMERCIAL TENPIN LEAGUE
SECTION "A"

	W.	L.
Fletcher's	3	0
Hovie Brown	3	0
Keglers	2	1
Les Palmer	2	1
Tillicums	2	1
Murdock & Girard	1	2
Wall's Woodworkers	1	2
Dennis Fish	1	2
British Public Schools	0	3
Shaw Sheet Metal	0	3

Tillicums—R. Jenkins, 516; J. Coddell, 494; J. Bacon, 562; D. Donaldson, 470; B. Lawson, 382. Handicap, 171. Totals, 949, 939, 913—3,001.

Wall's Woodworkers—Walt Davis, 491; B. Hornby, 530; B. Barnswell, 491; J. Tang, 467. Low score, 485. Handicap, 144. Totals, 826, 850, 970—2,608.
Tillicums won 2, Wall's Woodworkers won 1.

Murdock & Girard—K. Smith, 474; Hulworth, 512; H. Rome, 317; N. Sage, 563. Low score, 450. Handicap, 225. Totals, 966, 918, 882—2,766.

Les Palmer—E. Simmons, 530; D. Ritchie, 461; R. Glass, 398; R. Bridger, 535; A. Quinn, 348. Handicap, 312. Totals, 838, 957, 856—2,667.
Les Palmer won 2, Murdock & Girard won 1.

Shaw Sheet Metal—Dick Bowles, 416; Pat Graham, 425; Len Parsons, 482; Chuck Bennett, 384; Hugh Cowan, 471; low score, 185. Handicap, 228. Totals, 846, 689, 694—2,679.

Hovie Brown—J. Angus, 561; B. Cornell, 532; P. Dobern, 538; H. Cummins, 465; J. Sparks, 463. Handicap, 366. Totals, 978, 974, 926—2,838.
Hovie Brown won 3, Shaw Sheet Metal won 0.

Keglers—Bob Pratt, 513; Don Cambrey, 492; Bob Irving, 434; Ernie Goudal, 441; Jim Cambrey, 413. Handicap, 384. Totals, 872, 907, 947—2,766.

Dennis' Fish—S. Holland, 469; P. Wilmhurst, 471; J. Patterson, 515; F. Shaw, 444; low score, 405. Handicap, 273. Totals, 834, 911, 898—2,565.
Keglers won 2, Dennis Fish won 1.

British Public Schools—G. Hacknell, 409; W. Olson, 462; E. Parker, 470; H. Buckle, 466; J. Barbera, 348. Handicap, 390. Totals, 901, 871, 871—2,643.

Fletcher's—G. Savory, 537; F. McClement, 537; P. Hallier, 404; N. Baker, 542; W. Werthner, 462. Handicap, 254. Totals, 967, 965, 902—2,834.
Fletcher's won 3, British Public Schools won 0.

Riggs' Decision To Play Golf Finished Tour

By HUGH FULLERTON, JR.

NEW YORK, Jan. 3 (AP).—Probably it wouldn't have affected the outcome of the Davis Cup matches, but if Bobby Riggs hadn't become so enthralled with golf, American tennis fans probably would see Frank Sedgman and Ken McGregor on the pro circuit this winter . . . Story, as we get it, was that Bobby reached a verbal agreement with the Australian stars last fall . . . They even decided on the opposition (Pancho Segura and Dick Gonzales), the guarantee ($55,000 for the pair) and the system of play (round robin) . . . Then suddenly Bobby decided there was more fun in chasing a golf ball around Florida courses than in promoting not-always-profitable tennis tours and let the whole matter drop . . . At least they managed to establish a competitive pattern for future Riggs tours, if any. Instead of just playing exhibitions, they'll follow the round-robin plan with a playoff percentage of each night's gate figured on how they finish.

Mercurys Fly To Scotland To Start Tour

EDMONTON, Jan. 3 (CP).—Fourteen members of Edmonton Mercurys, Canada's representatives in the winter Olympics at Oslo, Norway, left here at 4 p.m. today aboard a Trans-Canada Air Lines plane for Scotland.

Aboard were coach Louis Holmes, trainer Monte Ford, goalies Ralph Hansch and Eric Paterson, defensemen Al Purvis, Don Gauf, Jack Davies, Bob Myers and Tom Pollock, and forwards Bruce Dickson, George Abel, Englebert Miller, Billy Dawe and Bob Watt.

The other four team members—forwards Frank (Sully) Sullivan, Billy Gibson, Louis Secco and Gordon Robertson—left Edmonton two days ago.

Purvis, Gauf, Davies, Dawe and Watt were members of Mercurys when they won the world amateur hockey championship in 1950. Gibson was with Lethbridge Maple Leafs when they retained the title for Canada last year.

Mercurys are scheduled to open a pre-championship, 30-game exhibition tour in Scotland shortly after their arrival.

Grand National Entries at 84

LONDON, Jan. 3 (AP).—A field of 84 entries, headed by three former winners, was announced today for the 106th running of the Grand National Steeplechase at Aintree April 5.

Among those nominated were Nickel Coin, Royal Tan and Derrinstown, which finished in that order in last year's race. These were the only three out of a field of 36 to complete the grind of four miles, 856 yards over Aintree's murderous fences and water jumps.

Freebooter, the winner in 1950, and Russian Hero, victor in 1949, also were nominated for another try.

Juvenile Soccer Set for Week End

Games scheduled in the various divisions of the Lower Island Junior and Juvenile Football Association this week end follows:

SATURDAY
Division III—Eagles vs. James Bay Merchants, 1 p.m., Lower Beacon Hill.
Division IV—Cowichan Pee Wees vs. Mic Mac, 1 p.m., Upper Beacon Hill.
Division V—St. Louis College vs. Eagles, 1 p.m., Blanche Street Park.
SUNDAY
Junior division—Heaney's vs. Cowichan Braves, 1 p.m., Lower Beacon Hill.
Division I—Mayowa Optical vs. Tillicums, 1 p.m., Hampton Road.
Division II—Sudden-death for first-half honors, Harris Cycles vs. Army, Navy and Air Force Vets, 1 p.m., Upper Beacon Hill.

Golf--- Here's How

By SAM SNEAD
Golf's Greatest Player-Teacher

The speed which your clubhead attains in the forward swing results largely from the leverage of your swing against your straight left leg. The straight left leg is the fulcrum of your swing. Now if you deliberately seek to speed up the club, you will be very apt to reduce the leverage and so actually slow your clubhead. The reason? If you apply swing pressure beyond your rhythm point you do so by changing your weight distribution. So you can't fully hit against your left leg fulcrum. Suppose you had depressed a spring board for a flying dive and, just at the moment when your weight had depressed it to the maximum, the board gave way. Your dive would be a flop. Your fulcrum—your straight left leg—is the springboard for your golf swing.

(Protected by John F. Dille Co.)

Racing Selections

BY JOSEPH GELARDI

FAIR GROUNDS
1—Bunty's Imp, Dockstader, Concrete.
2—Crew, Bohan, Rollingtel.
3—Boss Jack, Fighting Louis, Nedford.
4—Epic King, Texas Ruler, Dad's Degree.
5—Longhorn, Not Joe, Old Bunion.
6—Phil G., Annie Mutt, Landmark Gal.
7—Saw Buster, Mystery Man, Lifter.
8—Crowded, Leamour, Senator Guy.
9—Sonsif, Devilish Lad, Security.
Best Bet—Longhorn.

BY ASSOCIATED PRESS
FAIR GROUNDS
1—Track Flier, Concrete, Blue Music.
2—Ainemarie, King Pigeon, Rolling Time.
3—Bunty's Girl, Nedford, O'Brien's Pal.
4—Nit, Top Distance, Toll For Me.
5—Red Frances, Wintlay, Tiger Mait.
6—Landmark Gal, Annie Mutt, Phil G.
7—Saw Buster, Mystery Man, Lifter.
8—Uncle Drew, How Vain, Iona U.
9—Tioluna, Roger Ethel, Wells Ease.
Best Bet—Tioluna.

MAIDENHEAD, Eng. (CP).—Headmaster of a local school announced an annual prize to be given to the "toughest" schoolboy. The boy selected must be "ready to tackle the school bully."

All New Blankets
Plain Colors

Size 56x80 inches. Regular $6.50. Each	$5.00
Size 56x84 inches. Regular $8.25. Each	$6.25
Size 60x82 inches. Regular $8.60. Each	$6.55
Size 60x84 inches. Regular $9.75. Each	$7.50
Size 65x84 inches. Regular $11.50. Each	$8.75

CAPITAL SUPPLY COMPANY

SURPLUS CORMORANT PANDORA CENTRE
1501 GOV'T G-2713

Britain's Best

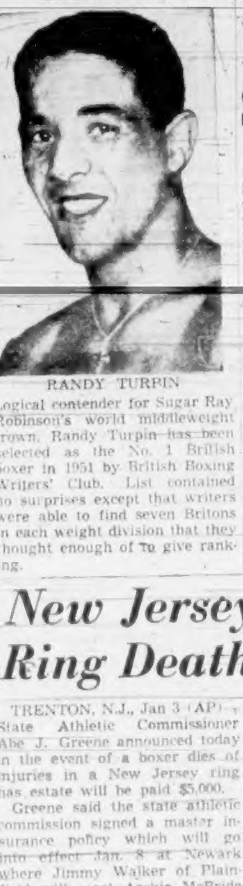

RANDY TURPIN

Logical contender for Sugar Ray Robinson's world middleweight crown, Randy Turpin has been selected as the No. 1 British boxer in 1951 by British Boxing Writers' Club. List contained no surprises except that writers were able to find seven Britons in each weight division that they thought enough of to give ranking.

Rose Bowl Receipts Total $750,000, Stanford Given Biggest Gravy Spoon

PASADENA, Calif., Jan. 3 (AP).—Stanford took a 40-7 beating in the Rose Bowl, but may wind up with nearly twice as much money in the bank as Illinois. And both will do a lot better than ever before, thanks to television.

Those were strictly unofficial estimates today of what happens to $750,000 or so which the post-season football clash grossed yesterday. Pacific Coast Conference commissioner Victor Schmidt said it may be months before all the bills are in and the final audit is available.

Meanwhile, he said, he couldn't go into details.

COLLEGE AMATEURISM

But from sources close to the game this is the rough financial picture:

Tickets went at $5.50 a copy, and 96,825 persons attended. But off the gross comes federal taxes, plus the fact that rooting sections got in free, faculty and other students at reduced rates. The net gate is about $350,000.

To that add $100,000, the amount the National Broadcasting Co. paid for radio and television rights. Last year air rights brought in only $100,000.

RENTAL COST $130,000

From the resulting $750,000, $40,000 comes off the top for game expenses—ticket printing, ushering, parking, policing and the like. That leaves $710,000. Of this the Tournament of Roses, which owns the Rose Bowl, gets about $130,000 in rental, on a percentage basis. This starts at 33⅓ per cent on the first $100,000, scales to 25 per cent on the next $50,000 and 15 percent on everything over $150,000.

This reduces the net to $580,000, and the Big Ten and Pacific Coast Conferences divide this, or about $290,000 apiece.

Of the P.C.C.'s share, Stanford gets a flat $60,000, plus $2,000 traveling expenses. Then $25,000 goes to the conference treasury. From the remaining $203,000 or so, each of the nine conference schools gets one-ninth, including Stanford. That figures about $22,500 each. Stanford, with its previous $62,000, thus winds up with a little more than $85,000, and its own expenses to pay.

The Big Ten's split is a little different. Off the top will come Illinois' traveling expenses. They haven't been computed, but figure at least $20,000. That leaves $270,000, to be split 12 ways.

Two shares go to Illinois, one to the Big Ten commissioner's office, and one each to the other nine schools, representing about $22,500 a share. Thus Illinois winds up with about $45,000, and its traveling expenses paid. Stanford, with a much shorter distance to travel and smaller hotel bills by virtue of a shorter stay in the south, can figure to bank the biggest part of its $85,000.

New Jersey Adopts Ring Death Payments

TRENTON, N.J., Jan 3 (AP).—State Athletic Commissioner Abe J. Greene announced today in the event of a boxer dies of injuries in a New Jersey ring has estate will be paid $5,000.

Greene said the state athletic commission signed a master insurance policy which will go into effect Jan. 8 at Newark where Jimmy Walker of Plainfield will meet Archie McBride of Trenton in a 12-round heavyweight bout.

The master policy, Greene said, also will provide up to $500 for medical, surgical and hospital care for an injured boxer and up to $50 for dental expenses.

The $5,000 death benefit is the highest for any state in the country, Greene said.

Greene said New York, Illinois, Michigan, Massachusetts and Rhode Island have policies providing $2,500 for accidental boxing deaths. Pennsylvania has a top of $500 and California $300 for ring deaths.

Premiums will be paid by boxers and promoters. Greene said the premium payments have been worked out this way:

The cost of insurance will be divided between the boxers and the promoters, but only fighters in the final, semi-final and bouts of equal importance and comparable compensation will be required to pay.

The cost ranges from $1.25 a boxer for a four-round bout or less, to $1.75 a boxer for a bout exceeding four but less than eight rounds, to $2.25 a boxer for bouts exceeding eight rounds.

Four-round preliminary boxers will share in the benefits, but not in the costs.

Track Take Shows Boost

NEW YORK, Jan 3 (INS).—The Thoroughbred Racing Associations announced today that attendance at 36 member tracks increased eight per cent in 1951 while pari-mutuel turnover was up 17.1 per cent.

Executive secretary Spencer Drayton said a total of 18,267,979 racegoers witnessed 1,409 racing programs and wagered a total of $1,241,925,792.

Total racing attendance, including 27 tracks not affiliated with the T.R.A.—was listed as 24,844,226.

Remember When . .

Don Budge, making his debut in professional tennis eight years ago today, outstendied his opponent to beat Ellsworth Vines, 6-3, 6-4, 6-2 at Madison Square Garden, New York. Vines had then been ruler of the pro game for five years.

LONDON, Jan. 3 (CP).—Tranmere Rovers and Blyth Spartans played to an overtime 2-2 tie today in the second replay of their tied second-round Football Association Cup match.

Date for the third replay was announced as Jan. 7 at Goodison Park, Everton's ground.

Today's match was played at Carlisle.

$70.00 Lease-Purchase a New Car
Gladwell Motors
B 2111 910 PANDORA

Pick Mangrum To Repeat In Rich Meet

LOS ANGELES, Jan. 3 (INS).—Defending champion Lloyd Mangrum took dead aim today on his third Los Angeles Open Golf Tournament title.

Mangrum is favored to win the 26th renewal of the $17,500 tournament, which opens tomorrow.

Two other golfers, MacDonald Smith and Ben Hogan, have won the event three times or more. Smith copped the duke four times.

A field of 140 starters will go after the richest winter purse over the 72-hole trek at the Riviera Country Club.

Eight former champions are in the field and 16 of the nation's top money winners are on hand.

Jimmy Demaret and Dutch Harrison are reported "very sharp" and could win the $4,000 first prize.

"EXPORT"
CANADA'S FINEST CIGARETTE

Journal Names Ray Robinson Man of Year

NEW YORK, Jan. 3 (AP).—Middleweight champion Ray Robinson today was named "man of the year" in sports for 1951 by the editors of Sports Magazine.

The award goes to the athlete judged most outstanding in performance, leadership and character.

Robinson's selection was announced in the current issue of the monthly magazine along with the list of top performers for 1951. The winners of the performance awards were based on a poll of the magazine's readers.

The top performers included:

Baseball—Stan Musial, St. Louis Cardinals; basketball (college): Bill Mlkvy, Temple; (pro): George Mikan, Minneapolis; football (college): Dick Kazmaier, Princeton; (pro): Otto Graham, Cleveland Browns; golf—Ben Hogan, Fort Worth; hockey—Maurice Richard, Montreal Canadiens; horse racing—Citation; swimming—Florence Chadwick, San Diego, Calif.; tennis—Dick Savitt, Orange, N.J.; track and field—Rev. Bob Richards, La Verne, Calif.; boxing—Ray Robinson, New York.

Gibson's Bowladrome
911 YATES — E 8611
20 DE LUXE ALLEYS
OPEN ALLEYS SATURDAY
10 a.m. to 12 p.m.
and every afternoon

CACTUS CAL
BY JACK & ALEX

"He wants to grow up and stand in front of a cigar store!"

SLACKS TAILORED IN ONE DAY
BRITISH IMPORTERS
641 YATES ST. E 1612

DOUGLAS B/A SERVICE
JACK COOK ALEX MORRISON
CORNER DOUGLAS-HERALD ACROSS FROM THE BAY
24 HOUR SERVICE

TO OWNERS OF CHRYSLER-BUILT CARS AND TRUCKS—
INSIST ON
CHRYCO PARTS
—THEY'RE GUARANTEED!

PROTECT YOUR FAMILY FROM DANGEROUS FUMES WITH A CHRYCO MUFFLER

GET A FREE MUFFLER CHECK TODAY

You are assured of complete satisfaction with guaranteed Chryco parts.

They are designed by Chrysler Engineers, carefully checked and inspected to fit perfectly and last longer.

When your Chrysler-built car or truck needs repairs, make sure all replacement parts bear the name Chryco . . . They're Guaranteed.

CHRYCO
"CHRYCO" is a trademark of the Chrysler Corporation of Canada, Limited

GUARANTEED CHRYCO PARTS ARE FEATURED BY YOUR
CHRYSLER-PLYMOUTH-FARGO
OR DODGE-DESOTO DEALER

Now-B·O·A·C Luxury Flights
AT SEASON'S LOWEST FARES!

Montreal TO London
$542.30 ROUND TRIP

A 26% saving over summer round trip rates to London, Glasgow, Paris!
Yet you enjoy the same luxury service. Double-Decked Stratocruisers exclusively, to Glasgow and London. Complimentary meals and mealtime drinks. Full-size berths at slight extra charge. Time-saving connections at London to Paris.

Over the Atlantic—And Across the World B.O.A.C. takes good care of you

FLY B·O·A·C
BRITISH OVERSEAS AIRWAYS CORPORATION

See your travel agent or railway ticket office or call B.O.A.C. in: Montreal—Laurentien Hotel, Tel: UNiversity 6-5861, Toronto—32 King St., W., Tel: EMpire 3-4323.

BY APPOINTMENT SCOTCH WHISKY DISTILLERS TO H.M. KING GEORGE VI Wm. SANDERSON & SON LTD. LEITH

FINEST SCOTCH WHISKY
VAT 69
Wm Sanderson & Son, Ltd. LEITH
DISTILLED, BLENDED & BOTTLED IN SCOTLAND
'Quality Tells'

This advertisement is not published or displayed by the Liquor Control Board or by the Government of British Columbia.

EATON'S FRIDAY BARGAIN DAY

Evening Gowns
16 Only!

Lace, sheers and faille evening gowns in a selection of attractive styles.

Selling at 1/3 to 1/2 Off!

Regular 59.50 to 225.00.
Friday Bargain, each

29.75 to 150.00

Dresses
44 Only!

Imported silks, taffetas, velvets and failles in darker tones . . . in all the latest fashions.

Selling at 1/3 to 1/2 Off!

Regular 39.50 to 145.00.
Friday Bargain, each

19.50 to 96.66

in the FRENCH ROOM
British, French and American Imports

Suits
. . . 22 Only!

Fine worsteds . . . pink, blue and green tweeds . . . navy and black barathea cloth.

Selling at 1/3 to 1/2 Off!

Regular 75.00 to 175.00.
Friday Bargain, each

42.50 to 92.96

Coats
. . . 12 Only!

Fine quality wool worsteds and barathea cloth coats smartly styled . . . in full and fitted designs.

Selling at 1/3 to 1/2 Off!

Regular 65.00 to 129.00.
Friday Bargain, each

43.00 to 86.00

EATON'S—French Room, Second Floor

Women's READY-TO-WEAR

Clearance of Winter Coats!
Suedes, velours, broadcloths . . . in full and fitted back styles . . . all untrimmed. Choose from shades of green, grey, navy, wine and black. Sizes 10 to 20 in the group. Regular 27.00 to 38.00.
Friday Bargain, each **23.00**
EATON'S—Coats, Second Floor

Smartly Styled Suits Specially Priced!
With single-breasted jackets and slim kick-pleated skirts . . . in all-wool worsteds . . . some with velvet trims, pocket detail. In a wide assortment of colours. Sizes 10 to 18 in the group. Regular 24.88 and 29.95 each. **Friday Bargain,** each **16.00**
EATON'S—Suits, Second Floor

Save on Suits From Imported Fabrics
All-wool worsteds, flannels and gabardine in a variety of your favourite colours . . . jackets are single-breasted, skirts have all around pleats or kick pleats . . . in sizes 12 to 18 in the group. Regular 36.00 to 45.00.
Friday Bargain, each **29.00**
EATON'S—Suits, Second Floor

Exciting Savings on Afternoon Dresses
One-piece rayon taffetas, crepes and wools designed for afternoon and business wear. With three-quarter length sleeves and small collars . . . a collection of fashion-right colours. Sizes 12 to 20 in the group. Regular 8.47 each. **Friday Bargain,** each **5.00**
EATON'S—Dresses, Second Floor

Clearance of Wool Flannel Skirts
Slim styles with front and back kick pleats . . . fuller designs are gathered to a neat waistband . . . finished with two large pockets. In grey or navy . . . sizes 12 to 18. Regular 4.99 and 5.99.
Friday Bargain, each **3.49**
EATON'S—Skirts, Second Floor

Counter Soiled Rayon Blouses
Outstanding savings in smart little suit and dressy blouses . . . short and long sleeves, jewel necklines and small collared styles. In white, pastels and many of your favourite darker tones. Broken size range . . . 32 to 40. Regular 3.95 to 6.95.
Friday Bargain, each **2.63 to 4.63**
EATON'S—Blouses, Main Floor

Clearance of Warm Snuggies
Substandards of 40% wool snuggies . . . styled with medium length leg. In a fancy weave . . . pink or white. Sizes small, medium and large. Choose two or three pairs for winter wear.
Friday Bargain, pair **1.49**
EATON'S—Lingerie, Second Floor

Oddments of Women's Cosy Slippers
Slipper clearance . . . oddments from our regular stock. Group includes moccasins, glamourous rayon satins . . . in a variety of colours! Sizes 4 to 8 collectively. Regular 1.99 to 2.29.
Friday Bargain, pair **1.29**
EATON'S—Shoes, Second Floor

Clearance of Women's Shoes
Broken lines, from regular stock . . . pumps in blue, grey and brown. Suedes or smooth leathers in the group in a variety of heel heights . . . good range of sizes. Regular 8.95 to 9.95.
Friday Bargain, pair **6.98**
EATON'S—Shoes, Second Floor

Reptile Leather Shoes . . . Low Priced!
Real lizard and alligator skins in pumps and slings . . . lizard pumps in black, green, red, brown. Lizard slings in red or brown. Alligator pumps in brown. Regular 21.50 and 24.50.
Friday Bargain, pair **16.95**
EATON'S—Shoes, Second Floor

Moccasins
Snug and comfortable . . . women's moccasins trimmed with soft fur and lined with fleecy cotton. Priced for thrifty Friday Shoppers. wine and blue . . . sizes 4 to 8.
Friday Bargain, pair **1.59**
EATON'S—Fancy Goods, Third Floor

Cocktail Card Table Sets
Consist of glass holder and ashtray . . . clips securely on the edge of your card table . . . provides extra playing space, keeps glasses and ashtrays safe from tipping. In dull green and rose . . . regular 4.25.
Friday Bargain, set **2.50**
EATON'S—Fancy Goods, Third Floor

Cotton Chintz Bedspreads
Bright, colourful floral designs smartly finished with piped edging and flounced sides. A six-inch finish in contrasting solid colours on the sides. Large size, 90x105 inches. Regular 7.95.
Friday Bargain, each **4.98**

Soft White Blankets
Soft, firmly woven wool and rayon blankets in white with colourful striped borders. Well finished with whipped ends. Size 60x84 inches. Regular 7.95.
Friday Bargain, each **5.99**
EATON'S—Staples, Main Floor

Handy Utility Cases
Made of oak tanned cowhide with washable lining and strap in lid to hold accessories. Has zipper closing and carrying loop. Regular 8.75.
Friday Bargain, each **5.95**
EATON'S—Toiletries, Main Floor

Linoleum Remnants—1/2 Price
A good assortment of colours and patterns of inlaid and print linoleum. Some are large enough to cover small kitchens or bathrooms. Shop early for best selection as this is an outstanding saving. **Friday Bargain,** **30c to 7.50**
EATON'S—Floor Coverings, Main Floor, House Furnishings Building

Save! Used Ranges
A large selection of used ranges clearing at substantial savings Friday. Included in the group are gas, oil, wood and coal burning stoves, also combination models. **Friday Bargain,** each
35.00 to 149.00
EATON'S—Major Appliances, Main Floor, House Furnishings Building

20-Piece Breakfast Sets
Coloured pottery sets in green, yellow, grey and rose. Consists of 4 cups and saucers, 4 breakfast plates, 4 bread and butter plates, 4 cereals.
Friday Bargain, set **4.98**
EATON'S—China, Main Floor, House Furnishings Building

"Candlewick" Glassware
Attractive shapes with "Mayflower" design on each piece. Included in this group are candy jars with covers, mayonnaise sets, footed fruit bowls, vases, oval shape serving plates, round serving plates in three sizes. **Friday Bargain,** each
1.69 to 2.95
EATON'S—China, Main Floor, House Furnishings Building

Outstanding Savings On Japanned Ware
Clearing our entire stock of three very well-known designs in japanned ware for the kitchen . . . "Poppy" . . . "Sunflower" . . . "Fantasy."

"Poppy" Pattern
Salt and Pepper Shakers, regular 19c each. **Friday Bargain,** each **9c**
Match Box Holder, regular 35c each. **Friday Bargain,** each **19c**
Cake Cover and Tray, regular 1.45 each. **Friday Bargain,** each **79c**
Jumbo Waste Baskets, regular 1.75 each. **Friday Bargain,** each **98c**
Double Bread Box, regular 3.25 each. **Friday Bargain,** each **1.98**

"Fantasy" Pattern
Cake Cover and Tray, regular 1.25 each. **Friday Bargain,** each **59c**
Refuse Cans, regular 1.49 each. **Friday Bargain,** each **79c**
Double Bread Boxes, regular 2.59 each. **Friday Bargain,** each **1.49**

"Sunflower" Pattern
Serving Trays, regular 69c each. **Friday Bargain,** each **39c**
Oval Waste Baskets, regular 75c each. **Friday Bargain,** each **45c**
Cake Cover and Tray, regular 1.39 each. **Friday Bargain,** each **59c**

EATON'S—Hardware, Lower Main Floor

Men's and Boys' WINTER WEAR

Men's Low-Priced Jackets
A Bargain Day clearance of over-hip-length jackets in fine quality corduroy. All have fur storm collars . . . satin quilted, wool filled lining. Colours of rust and grey. Sizes 36 to 44, collectively. Regular 29.50. **Friday Bargain,** each **19.99**
EATON'S—Men's Furnishings, Main Floor

Men's English Interlock Underwear
Closely woven, winter-weight cotton-knit underwear priced way low Friday! Shirts are athletic style, sizes 36 to 44. Shorts in brief style, sizes 34 to 42. Regular 1.50.
Friday Bargain, garment **99c**
EATON'S—Men's Furnishings, Main Floor

Men's Pants Sell at 1/2 Price
Wool and rayon gabardines, serges and flannels in this group of men's pants selling at half the regular price! Casually tailored with pleated fronts, zipper closing and cuffed bottoms. Colours . . . blue, grey and tan . . . sizes 29 to 44 collectively. Regular 12.95.
Friday Bargain, pair **6.47**
EATON'S—Men's Clothing, Main Floor

Save on Boys' Serviceable Breeches
Clearing at a substantial saving to you . . . boys' hard-wearing wool melton cloth and tweed breeches. Some have leather knees for extra long wear! In greys and browns . . . Sizes 8 to 14 years. Regular 5.95.
Friday Bargain, pair **3.99**
EATON'S—Boys' Wear, Third Floor

Boys' All-Wool Pea Jackets
Popular with all the younger crowd . . . and easy on your pocketbook! Navy, all-wool melton cloth pea jackets . . . double breasted with four pockets and red kasha cloth lining. Sizes 6 to 16 years. Regular 14.95.
Friday Bargain, each **9.95**
EATON'S—Boys' Wear, Third Floor

Leather Goods—1/2 Price
Italian tooled leather picture frames, snapshot albums and telephone book covers . . . all clearing at half the usual price. Regular 2.95 to 15.75.
Friday Bargain, each **1.47 to 7.87**
EATON'S—Handbags, Main Floor

Simulated Pearls—1/2-Price
Lovely pearl necklaces in 1, 2, 3, 4, 5, 6, 7, and 8-strand styles. Beautiful rhinestone set catches. Regular 5.00 to 30.00.
Friday Bargain, each **2.50 to 15.00**
EATON'S—Jewellery, Main Floor

Girls' Tailored Blouses
Short sleeved blouses in fine cotton and rayon mixtures that should wash and iron well. These are slightly shopsoiled. Sizes 7 to 12 in the group. Regular 3.98.
Friday Bargain, each **2.98**
EATON'S—Children's Wear, Second Floor

Boys' Cotton Knee Socks
Save on practical socks for school wear! Made in a rib knit with neat elastic tops. Plain colours of brown, grey, navy with contrasting coloured tops. Sizes 7 to 10 in the group. Regular 59c pair.
Friday Bargain, pair **39c**
EATON'S—Socks, Main Floor

Formal Fabrics—1/2-Price
Clearance of broken lines and colour ranges of better quality rayon taffetas, embossed velvets, metallic crepes and small checked taffetas. Regular 1.95 and 4.50 yard. **Friday Bargain,** yard **97c to 2.25**
EATON'S—Dress Goods, Main Floor

Men's Oxfords, Boots
Clearance of small and large sized boots and oxfords. Kids and calf leathers. Oxfords in blucher and Balmoral styles . . . few with crepe soles. Sizes 6 to 11, 11½ to 12. Regular 10.50 to 17.95.
Friday Bargain, pair
5.25 to 8.97

Men's Crepe Soled Oxfords
Made with strong leather uppers in wine or brown and hard-wearing soft crepe soles. Sizes 6 to 11. Regular 7.95.
Friday Bargain, pair
5.95
EATON'S—Men's Shoes, Second Floor

It Pays to Shop at EATON'S
STORE HOURS: 9 a.m. to 5 p.m.
Wednesday, 9 a.m. to 1 p.m. — Phone E4141
THE T. EATON Co LIMITED BRITISH COLUMBIA

LOCAL NEWS

The Daily Colonist.

(ESTABLISHED 1858)

COLONIST TELEPHONES
All Departments ... E 4111
AFTER 11:30 P.M. AND BEFORE 8:00 A.M.
News Desk ... E 4909 Circulation Room ... E 0728
Composing ... E 8309 Sports ... E 7000

NO. 19—NINETY-FOURTH YEAR — VICTORIA, BRITISH COLUMBIA, FRIDAY, JANUARY 4, 1952 — SECOND NEWS SECTION

Beacon Hill Park Giant Sacrificed for Public Safety

This is not a scene of logging operations in one of Vancouver Island's remaining 300-year-old rain belt stands. The tree felled is for the safety of visitors to Beacon Hill Park, where the giant stood until yesterday. City workmen during the past week felled, from the top of a mill, Mr. Bob Lawrie, Alex Thompson, foreman, and John Ramsay. Wood from the tree will be used for the city nursery building plant.

Ambitious 1952 Plans Sketched by Hatcher

Lower Island Blanketed By Heavy Fall of Snow

By MAURY GWYNNE

Father, 92, Following Old Lead Seeking Son

It is believed that the younger with the father.

Fund to Help Widow Now Stands at $220

Value Told in Court

Case of Rum Costs $8.08 Before Taxes Are Added

Third Weather Ship May Be Fitted Here

Former Royal Canadian Navy weather ship St. Stephens. Whether that work is done now

"It was originally intended to fix her up as a civilian weather ship soon after we took over the

put a big damper on those plans," said Tom Morrison, local Department of Transport agent.

is not too far away when the third weather ship can be fitted out for service," he added.

Under present schedules, the

Branch Mails Applications To Drivers

Bond Problem To Be Probed

AROUND TOWN

rain fell yesterday and the roads

whole area. Later in the day the temperature dropped below freezing, and road conditions were reported to be as bad as

most impossible without tire chains, and even snow tires have been found of little use.

the situation with the new mayor before the provincial cabinet makes a decision.

The city has applied for permission to raise the interest rates

to sell the bonds at a loss with the present interest rates and make up the deficit by additional bond sales.

pellet Wednesday.

last week brought the 1951 total to 271, down more than 100 from 1950.

Wrens Margaret A. Bell, 3010 Westdowne, and Ruth B. Lidgate, 3350 Wascana, boarded the afternoon boat for Vancouver yesterday on the first leg of their journey to H.M.C.S. Cornwallis, N.S., for basic training and a communications course. They are the first Victoria women to enter active service with the Royal Canadian Navy since the end of the war. Both are members of H.M.C.S. Malahat, Victoria's naval reserve division.

next Tuesday for the course of

Mr. Weaver made an emergency flying trip to his mother's bedside last Thursday when he learned she was seriously ill.

Oyster Seed Export Possible in Future

Since the early '30s B.C. has been importing oyster seed annually from Japan. Such shipments however, were interrupted during the war with unfavorable

collected their own oyster seed and transferred it to private beds in this area. Oysters reach a marketable size within four

Fairweather To Appear At Duncan

Party Fails To Locate Fisherman

A 13-man land and sea search

Price Law May Curb Milk Board

only other province which has a milk board, say the board's power

by the new legislation.

The B.C. Milk Board presumably also would be affected.

Historic Vessel Subject of Story

WHEN is the steamer

For Saanich Council

Property Qualifications Of Roy Wootten Queried

city on his nomination papers," said Mr. Kersey.

"But I feel that some doubt exists and that these should be

"In bringing this matter forward I do so to protect Mr.

for

Two to Serve Six Months

speeding trial

Assault Brings Year in Jail

Tunnel Must Replace Surface Flow Line

The tunnel will be needed by 1960 at the present rate of water

Mr. Cockrell reviewed progress made by the Greater Victoria Water Board since its establishment three years ago and spoke of selective logging operations proposed for the watershed areas.

Kiwanians Install Young

The service at the Cadboro Bay Beach Hotel was

Victoria Clubs January.

Inquiry Board Sifts Evidence

A week reviewing evidence will be spent in Vancouver by the special inquiry board looking into the Industrial Conciliation and Arbitration Act.

whose goods valued at less than $25 was not tried against Clifford in court yesterday.

Lieutenant-Governor of Quebec Here for Commissioning of Ship

SOCIAL AND PERSONAL

Hon. Hon. [illegible] the Lieutenant-Governor of Quebec and Mrs. [illegible] their daughter, Miss [illegible] are expected here today for the commissioning of H.M.C.S. Quebec on [illegible] Mrs. [illegible] will perform over the loss of the Quebec [illegible] Saturday [illegible] be guests at the Empress Hotel.

• • •

Going to Vancouver

[illegible] Vancouver [illegible] Friday [illegible] the evening of [illegible]

• • •

Return Journey by Plane

Mr. and Mrs. [illegible] have returned to their home in Victoria after a [illegible] months' stay in California. Mr. and Mrs. [illegible] have returned from a [illegible] there.

• • •

Hawaii Is Their Destination

[illegible] Mr. and Mrs. [illegible] are leaving for Honolulu [illegible] Hawaii. They will be [illegible] for Canada [illegible]

• • •

Wintering in California

Mr. and Mrs. [illegible] are wintering in California [illegible]

• • •

Lengthy Holiday in South

[illegible] Mrs. [illegible] are spending [illegible]

• • •

To Stay at Royal Hawaiian Hotel

[illegible] Hawaii [illegible]

• • •

Back From Visit to Interior

[illegible]

• • •

Plane Trip to Vancouver

[illegible]

• • •

Baptismal Service Sunday

[illegible]

• • •

Visitor From Calgary

[illegible]

• • •

Returns From Mexico

[illegible]

• • •

Return to Vancouver

[illegible]

• • •

At Forbidden Plateau

[illegible]

• • •

Visiting in Santa Barbara

[illegible]

• • •

Visit With Parents

[illegible]

• • •

Holiday in Vancouver

[illegible]

• • •

[illegible]

Couple Wed Up-Island

Christened at St. Anne's

Spring Styles Show The New Wide Skirt

By MURIEL NARRAWAY

are as dead as last year's beaus

PADDED HIPS

WAISTS SMALLER

Donations Made To Building Fund

League Party

Clubs and Societies

GARNET

BIRTHSTONE for JANUARY

Rings, Pendants Earrings

ROSE'S LTD.

1317 DOUGLAS ST. JEWELERS

Save Your Best NYLONS . . . Buy HARD-WEARING SECONDS

Mesanco 40-denier triple reinforced heels and toes FULLY FASHIONED 85c pair

Thousands of Satisfied Customers Recommend Them

Bargain Shop

710 VIEW STREET

YOU CAN PAY MORE! BUT YOU CAN'T BUY BETTER!

Ladies' Hand-Fashioned Sweaters from Scotland SPECIAL

4.95 CARDIGANS 6.95

PICCADILLY SHOPPE

1017 Government Street (Corner of Fort Street)

SCURRAH'S JANUARY CLEARANCE

SALE CONTINUES

COATS

Fancy tuxed and untrimmed. Reg. 35.00 to 125.00 Now 25.00 to 89.50

½ PRICE

SUITS

Reg. 49.75 to 125.00 Now 39.75 to 89.50

Including some at

½ PRICE

DRESSES

Group 1— Reg. 14.95 to 89.50

½ Price or Less

Group 2— Reg. 9.95 12.95

Group 3— Reg. 19.95 to [illegible] 14.95

Group 4— Reg. 25.00 to 27.95 19.95

Group 5— Reg. 29.95 to [illegible] Now 22.95

OTHER GROUPS AT 29.95 39.95 49.95 59.95 and up

Come in and Browse Around for Unadvertised Specials

Scurrahs

"Where Smart Women Prefer to Shop"

728 YATES STREET

An Invitation

To YOU to Attend the

BENDIX WHITE MAGIC DEMONSTRATION

Saturday, Jan. 5, 9 a.m. to 5 p.m.

FREE

A Magic Dampening Bag to All Who Attend

SEE

An actual working demonstration of the modern, labor-saving Dialamatic Washer

home furniture

Munday's

Semi-Annual

SHOE SALE

Continues Tomorrow at 9 a.m.

Delmanette - Vitality - Ramona - Joyce Socialites - Flautt and other Top-Notch Makes

Women's Style Shoes 12.95

Women's Style Shoes 10.95

Women's High Style Shoes 14.95

Women's Style Shoes 8.95

Joyce Famous Casuals 7.95

Women's Genuine Reptile Shoes 12.95

Women's Style Shoes 6.95

Clinic Shoes 8.95

Munday's

1203 DOUGLAS STREET

No Charges. No Refunds! No Exchanges! No Deliveries! . . . at Sale Prices

Colonist Want Ads for Results
Open 8 A.M. to 8 P.M.

COLONIST CLASSIFIED WANT ADS

Call Empire 4111 for
Colonist Classified

The Daily Colonist

CLASSIFIED RATES

Replies to private box numbers may only be obtained from the downtown office of Victoria Press Ltd., at 1215 Broad Street.

1 BIRTHS

2 ENGAGEMENTS

3 MARRIAGES

4 DEATHS

5 FLORISTS

9 MONUMENTAL WORKS

10 ANNOUNCEMENTS

13 WANTED—MALE HELP

4 DEATHS

6 MEMORIAMS

7 FUNERAL DIRECTORS

SANDS MORTUARY LTD.
"The Memorial Chapel of Choice"
EMPIRE 7511

McCALL BROS
"The Funeral Funeral Chapel"

HAYWARD'S

THOMSON FUNERAL HOME

CHAPLIN'S FUNERAL CHAPEL

BROWN'S
VICTORIA NURSERIES

WOODWARD FLORISTS

MORTIMER'S
Monumental Works Ltd

THE HAUNTED BOOKSHOP
848 FORT STREET

Complete Radio Programs for Friday

Information on radio programs is supplied by the individual stations. The Colonist prints programs, corrections and changes as submitted and does not assume responsibility for the various items.

CJVI—900 kc | CKDA—1240 kc | CBR—1130 kc | KIRO—710 kc | KOMO—1000 kc | KJR—950 kc | KVI | CJOR | CKWX

Television for Friday

STATION KING-TV SEATTLE

10 ANNOUNCEMENTS

CALL
Phone JANE E 6791
LITTLE HARE'S

11 COMING EVENTS

BIRCH'S BALLROOM

12 LOST AND FOUND

13 WANTED—MALE HELP

10 ANNOUNCEMENTS

13 WANTED—MALE HELP

AN OPPORTUNITY TO LEARN THE ADVERTISING BUSINESS

13a SALESMEN AND AGENTS

13b HELP WANTED—MALE AND FEMALE

14 WANTED—FEMALE HELP

14 WANTED—FEMALE HELP

WANTED
Comptometer Operators

THE T. EATON COMPANY

15 TEACHERS WANTED

17 SITUATIONS WANTED—MALE

18 SITUATIONS WANTED—FEMALE

14 SITUATIONS WANTED—FEMALE

19 BUSINESS SERVICES

EVANS, COLEMAN & JOHNSON BROS. LTD.

COFFEY BROS

A GOOD CEMENT JOB AT REASONABLE PRICES

GENERAL CONTRACTORS

S. E. WEIDMULLER & SON

19 BUSINESS SERVICES

FOR EXPERT RADIO AND ELECTRICAL REPAIRS
Mc & Mc

VICTORIA ROOFING & INSULATION CO

A COMPLETE TREE SERVICE
Charles A. Cowe

Mc & Mc

20 PROFESSIONAL SERVICES

21 PERSONAL

21a BUSINESS PERSONALS

THE CANADIAN ARMY REQUIRES

21a BUSINESS PERSONALS

[illegible] A MORTGAGE OR AN Agreement for Sale that you receive monthly payments from and are anxious to sell to realize your cash? [illegible] Financial Survey Limited, 1326 Government. G 9306 or Eves. Colq. 224R or E 3664

[illegible]

ARE THE PAYMENTS YOU RECEIVE ON [illegible]

FUR COATS [illegible] RESTYLED [illegible]

BELTS AND TRUSSES [illegible] fitted in our private fitting room. [illegible] Douglas and Johnson [illegible] B 1191

[illegible]

ATTENTION: FOR A COMPLETE OVERHAUL of your sewing machine, whatever make [illegible] Garden 2021 [illegible] & Co. [illegible] Street

TAILORING LADIES AND GENTS [illegible]

TAILORING REPAIRS ALTERATIONS [illegible]

[illegible] Cormorant Street and all department drug stores

CLOCKS AND WATCHES [illegible] cleaned and repaired. Clock Shop 1037 Fort. Clocks bought and sold. Empire 938.

[illegible]

SPIRELLA FOUNDATIONS INDIVIDUALLY designed [illegible]

[illegible]

STATUES ROSARIES PRAYER BOOKS [illegible]

THE DEBUTANTE
FINE HANDCUT CRYSTAL
[illegible]
FOR QUALITY GIFTS VISIT OUR CRYSTAL ROOM
SYDNEY REYNOLD'S LTD
The Quality People
Opposite Empress Hotel [illegible]

WINTER UNDERWEAR
All popular makes [illegible]
MEN'S SUPPLY STORE LTD
614 FORT STREET E 7622

"EXTRA SPECIAL"
[illegible] PEOPLES WARE WATERLESS COOKERS [illegible] guarantee [illegible]
People's Credit Jewellers Ltd
Room 311-723 Fort St. (Jones Bldg.)

WHAT IS SACA PELO?
[illegible]

Have you valued possessions tucked away because they are worn or damaged? Bring them in to us. We repair and remake jewellery and repair and replate silverware. Cash paid for old gold.
BIRKS
JEWELLERS - SILVERSMITHS
706 YATES AT DOUGLAS B 4241

STOP!
Don't throw that [illegible] coat away [illegible]
PACIFIC GLASS LTD
932 PANDORA AVE - OFFICE - B 8141
[illegible]

23 EDUCATION

MR. [illegible] B.A. [illegible] St. John's College [illegible] honor [illegible] pupils of [illegible] Latin, Greek, French [illegible]

MAKE YOUR OWN ACADEMY OF USEful Arts 851 Fort Street. G 2034

23a SCHOOLS AND COLLEGES

[illegible] SCHOOL [illegible] Day, Night School. G 8121

NETHERBY HOUSE SCHOOL [illegible]

24 MUSIC

REX SCHOOL [illegible] Don Partridge [illegible] Teacher. 844 Yates Street [illegible]

25 DANCING

[illegible] 760 Broughton [illegible]

ACADEMY BALLROOM DANCING PRIvate and class lessons daily. All dances [illegible]

27 FUEL

HILLCREST DRYLAND FIR
NO BURNT WOOD
A bargain [illegible] Douglas fir [illegible] Immediate delivery.
1 CORD $6.50
2 CORDS $12.00

CAPITAL FUEL CO
Day B [illegible] Night B 1581

A SPECIAL SALE
No. 1 Dryland Douglas Fir inside blocks and bark slabs. Hand picked, no rubbish. Immediate delivery. No burnt wood.
3 CORDS FOR $12
[illegible] wood is guaranteed [illegible]
BOOKE DRY WOOD
Day E 3622 Night
You have tried the rest, now try the best

GUARANTEED
ALL 100% HILLCREST FIR WOOD
Clean fir blocks and slabs, no [illegible] Ready to burn. You [illegible] better wood. 1-cord delivery
$6.50 CORD
HILLCREST WOOD—BATTAN SINGH
Night-day—Phone B 3460

SPECIAL WOOD SALE
No. 1 Douglas Fir wood. Thick bark slabs mixed with inside blocks. All hand picked. [illegible] Excellent for furnace and fireplace.
Original price 3 cords for $12.00
Now on sale 3 cords for $10.00
SHAWNIGAN-DOUGLAS FIR WOOD CO
[illegible]

TODAY SALE HAND PICKED FIR
Bark and blocks, good clean, suitable for sawdust, fireplace and kitchen range. 1 cord [illegible] 2 big cords [illegible] Bone-dry kindling 1 cord $7. Semi-dry cedar, [illegible] Split wood [illegible] National Fuel Co., B 3633, Night B 5666.

BONE-DRY FIR
1 CORD $ [illegible]
2 CORDS $ [illegible]
SAFEWAY [illegible]
DAY E 4462 NIGHT B 8840

BONE DRY FIR GUARANTEED [illegible]

[illegible] SAWDUST ALL FIR [illegible]

FINE SAWDUST FOR BUTCHER SHOPS. [illegible] Phone Garden 3462

NEW YEAR'S SPECIALS
IMMEDIATE DELIVERY
[illegible] from dry and logs
2 CORDS $10   4 CORDS $19
[illegible] and fireplace
2 CORDS $12   4 CORDS $23
Semi-dry cedar   2 CORDS $4
Bone dry 12 in. cedar for kindling   1 CORD $5
Bone dry fir already split for kitchen
1 CORD $10   2 CORDS $19
Two-foot heavy bark slabwood for drum furnace and fireplace
1 CORD $7.50   2 CORDS $14
Four foot heavy fir [illegible]   CORD $6.50
Order [illegible] It will pay you to visit our yard and office and see this wood.
O K FUEL
760 TOPAZ PHONE G 2483

HEAVY FIR FURNACE WOOD Hand [illegible] inch lengths Per cord $6.00
[illegible] MILLWOOD—Per cord $1.00
BONE DRY STACKED FIR MILLWOOD $10.75
SLAB [illegible]WOOD—Per cord $2.00
EMPIRE FUEL LTD
B 2434 or E 8825

VIC AND LES PAINTER
(ACME FUEL)
The Personalized Coal Service
ORDER NOW
Victory Egg $ [illegible] per ton
[illegible] per ton
Black Diamond Nut $ [illegible] per ton
Black Diamond Egg $ [illegible] per ton
Black Diamond Lump $ [illegible] per ton
ALSO
THE FOOTHILLS HARD COALS AND GARCO BRIQUETTES
Residence, G 4881 - Office G 2923

DRY WOOD - SPECIAL SALE
100% FIR ALL DRYLAND GOOD INSIDE BLOCKS AND SLABS
2 Cords $12
SHORT TIME ONLY
Split wood 2 cords $12
IMMEDIATE DELIVERY
DHILLON FUEL CO
E 38[illegible] E 7852

DEPENDABLE WOOD
[illegible]
RONALD HOPKINS FUEL CO
E 79[illegible] IMMEDIATE DELIVERY E 79[illegible]

BONE - DRY SPECIAL
100% FIR HAND PICKED
1 CORD $8 — 2 CORDS $15
COLWOOD FUEL
Day E 8843 Night E 8840

WOOD
Dryland Douglas Fir Wood. Three bark [illegible] No rubbish. 2 cords for $[illegible] Fir Sawdust, 3 units [illegible] Beware of peddlers.
ISLAND FUEL SUPPLY CO
B [illegible] B 1071

FOR YOUR STOVE AND [illegible]
McLEOD RIVER ALBERTA NUT COAL
$16.55 Per Ton
KIRK COAL CO LTD
Our 84th Year
G 3241 1210 BROAD ST

BONE - DRY FIR
No. 1 [illegible]
1 CORD $10   2 CORDS $19
DAY OR NIGHT B 6666
C ELLIS FUEL

SAVE $$$
We handle the best wood in town at the lowest prices. 100% fir thick bark mostly heavy slabs.
2 cords $10.00
Dry cedar, per cord $4.50
COLWOOD FUEL
Day E 8843 Night E 8840

FIR MILLWOOD 2 CORDS $11 SPLIT [illegible] $5.50 per cord, cedar millwood $3 per cord
HARKNETT FUEL
737 PANDORA AVE. G 8181 G 2647

28a BUILDING SUPPLIES

[illegible]

STUCCO PAINT BARGAIN 250 POUNDS [illegible]

MOORE WHITTINGTON LUMBER CO LTD
INSULATION WILL CUT FUEL COSTS AND YOU CAN DO THE WORK YOURSELF
Westroc Insulation — 2 paper enclosed batts 48 square feet. Per carton $4.00
[illegible] Per bag $1.90
Zonolite Loosefill Insulation 4 cubic feet per bag covers 24 square feet 2" thick. Per bag [illegible]
Dominion Reflective Aluminum [illegible] Per M square feet [illegible]
AND [illegible] PROJECTS
[illegible] Stoneboard Wallboard per sheet $2.00
[illegible] Gyproc Lath 32 per bundle each $1.70
[illegible] PV Hardboard factory grade per sheet $3.36
[illegible] Flooring utility grade per M B.M. $150
Flexolite Weather Strip per set of 20 feet $2.50
[illegible] Ribbon Strip [illegible] Weather Strip per set of 20 feet $1.50

MOORE-WHITTINGTON LUMBER CO. LTD
E 7106 [illegible] STREET
Turn West at the Fountain Roundabout Two Blocks Down Hillside

FROM PRODUCER TO YOU
[illegible] Shiplap $43.00
1x4 Com. Flooring Per M $81
[illegible] Cedar Knotty Siding [illegible]
[illegible] Flooring (Birch) Per 100 $35
SAANICH LUMBER YARDS
1861 [illegible] Brentwood

STEWART & HUDSON LIMITED
HOME BUILDERS' SUPPLIES
BEAT THE COLD SNAP
[illegible]
Gyproc Wool [illegible] $4.00
[illegible] $4.35
Zonolite [illegible] Insulation bag [illegible] $1.50
Gyproc Hand Pouring Wool, large bag $1.83
WEATHERSTRIP NEEDS
Mortite for doors and windows, box .10
[illegible] package .15
Rubber Gasket—per foot .08
Flexstrip package 1.30
Trojan Bronze Weatherstrip page 1.30
Flexolite Door Set 2.00
REMODEL
[illegible]
Stewart & Hudson Ltd.
405 GORGE ROAD B 2171 B 2612

BUILDERS SASH & DOOR LIMITED
Victoria's Millwork Centre
[illegible]

HARDWOOD LUMBER AND VENEERS
[illegible]

BUILDERS SASH & DOOR LIMITED
150 Garbally Road B 2171

EVANS, COLEMAN & JOHNSON BROS LTD.
FOR PERMANENT LASTING SERVICE
CRITTALL METAL WINDOWS
Are [illegible] made, hot dipped galvanized throughout
Solid manganese bronze accessories
EVANS, COLEMAN & JOHNSON BROS. LTD.
Two Warehouses
800 WHARF ST - 3101 DOUGLAS ST
E 3108

LUMBER SPECIALS
(All Prices Per Thousand Board Feet)
1x6 Tongue and groove shorts $35.00
[illegible] Cedar bungalow siding $70.00
Low grade 2x4 4x8 random length $37.00
1x8 Utility shiplap $35.00
We can supply everything in lumber. Open Saturday Until 1 p.m.
ATOM LUMBER CO
318 JOHNSON ST WEST B 2240
Evenings G 0913

IT'S NEVER TOO LATE TO INSULATE AND SAVE
ZONOLITE Bag $1.50 Covers 28 sq. ft.
GYPROC WOOL BATTS Carton $4.88 Covers 80 sq. ft.
Reliance Roto STEEL SASH is a wise investment

SUN RAY PRODUCTS LTD.
2611 DOUGLAS STREET B 4821
Just past the Fountain Circle

INSULATION
FIBREGLAS . . . ROCKWOOL
ZONOLITE
Save [illegible]
Buy from us and install yourself.
Victoria Retail Lumber Yard Ltd.
1801 [illegible] B 2130

1c SALE
OF
GLIDDON'S ROCKSPAR VARNISH
Gallons $8.90 2 for $8.91
Quarts $2.35 2 for $2.36
Insulation and weatherstrip of all kinds. Storm sash and doors [illegible] will measure. Lumber, wallboards, plywoods.
Drysdale Sash & Door Co Ltd
[illegible] Near the Ball Park. G 6411

At this time we wish to express our appreciation of the support and co-operation we have received from all our customers and friends in the past and to wish one and all a
VERY HAPPY AND PROSPEROUS NEW YEAR
SIDNEY LUMBER LIMITED
Paint and Builders Supply Headquarters
2333 Government Street Phone B 5107

CHECK THESE SPECIALS
[illegible]
R A GREEN LUMBER CO LTD
2001 DOUGLAS ST G 3612 G 9414

CINDERS - CINDERS
For driveways, etc. $1.50 per cu. yd. Immediate delivery.
EMPIRE FUEL LTD. B 2321

28a BUILDING SUPPLIES

INSULATE NOW!
Zonolite Insulation Per bag $1.50
Rockwool Batts, carton [illegible]
Fiberglas Batts, carton $4.18
3" Galvanized Downpipe, 10 lengths $1.44
3" Galvanized Down Pipe elbows .24
Robert Walker & Sons Ltd.
BUILDERS' SUPPLIES
630 DAVID ST Cor. BEACON 3221
Colquitz 224K

28b CLOTHING, FURS, SHOES, ETC.

BROWN RUSSIAN SQUIRREL [illegible]

WOOLCRAFT TOPCOAT SIZE 40 GREY [illegible]

MUSKRAT AND HUDSON SEAL COATS, 16-18, good condition, $49.50. E 8502

MEDIUM SIZE IMITATION [illegible]

28d FURNITURE

[illegible]

KILSHAWS
THE AUCTIONEERS
1115 FORT STREET PHONE G 6441
We Will Pay Top Cash or Sell for You. Furnishings and Effects. See Us First or Last

CHESTERFIELDS RE-COVERED AND MODERNIZED
[illegible]
HAGEL'S CHESTERFIELD HOUSE
538 JOHNSON STREET [illegible] 3042

SPECIAL
[illegible]

ATLAS MATTRESS SHOP ALL TYPES of mattresses, box springs. [illegible]

TABLE AND FOUR CHAIRS [illegible]

BETTER USED TRADES [illegible] AT ACME USED FURNITURE, 540 JOHNSON

[illegible] BEDROOM SUITE COMPLETE [illegible]

THREE-PIECE [illegible] CHESTERFIELD [illegible]

[illegible] NATURAL FINISH [illegible]

JANUARY CLEARANCE
of used
Furniture and Ranges
[illegible]
HOME FURNITURE CO.
[illegible] FORT STREET Above Ramsbard's
B 3138

SPECIALS IN USED FURNITURE
[illegible] Axminster Carpet $62.50
[illegible] $19.50
[illegible] $34.50
3-Piece Brown Chesterfield Suite $65.00
Gas Range [illegible] $21.50
HOLLAND BROS. & CO.
[illegible] FORT ST [illegible]

QUALITY
UNPAINTED FURNITURE
ARROW FURNITURE CO
[illegible] GOVERNMENT ST. Between YATES and JOHNSON

BUY, TRADE OR SELL
[illegible] GOOD USED FURNITURE
HOLMAN & CANNON
[illegible] 731 JOHNSON

28e MUSICAL INSTRUMENTS

LEARN TO PLAY THE PIANO [illegible] FLETCHER BROS
1130 Douglas St. G 058

FOR SALE: RAMBACK BABY GRAND [illegible] Bargain. Phone [illegible]

[illegible] PRICES REDUCED ON ALL NEW [illegible]

ORGAN FOR SALE — SUITABLE FOR [illegible]

VICTORIA MUSIC CENTRE [illegible]

[illegible]

28f RADIOS AND TELEVISION

WE FIX RADIOS IN YOUR HOME DAY or night. [illegible] HOME RADIO SERVICE [illegible]

[illegible] B 8544

DON'T WORRY IF RADIO'S ON THE BLINK
Call KENT'S they'll fix it in a wink.
KENT'S LTD.
743 FORT B 7104

28g REFRIGERATION SALES AND SERVICE

[illegible] REFRIGERATOR [illegible]

FRIGIDAIRE COLD WALL NINE CUBIC [illegible] Phone [illegible]

28h SPORTING GOODS

[illegible] TROLLING RODS AND REELS [illegible] 876 Johnson. E 1662

28k BICYCLES AND MOTORCYCLES

BICYCLES [illegible] Victory Cycle Works [illegible]

[illegible] BICYCLE WITH ACCESSORIES [illegible] good condition. 26 inch frame [illegible]

BICYCLES ALL SIZES AND REPAIR [illegible]

[illegible] IN BICYCLE REPAIRS [illegible] 1618 Douglas. G 3011

WIDE SELECTION
Used machines at very reasonable prices. [illegible] lightweight motorcycles, etc. Terms arranged.
[illegible] Harley-Davidson [illegible] $150 and up
[illegible] Harley-Davidson with extras, reconditioned and guaranteed $400
1950 B.S.A. Springer twin $485
Trade your car for a motorcycle or your motorcycle for a car at
LES BLOW'S MOTORCYCLE SALES
G 7843 2647 DOUGLAS

SEASON'S GREETINGS
TO OUR MANY [illegible] CUSTOMERS FROM THE MANAGEMENT [illegible] STAFF AT
ROBINSON'S
1307 BROAD B 0212

28k BICYCLES AND MOTORCYCLES

[illegible] BEAUTIFUL AND NOVEL MINIATURE PLASTIC MOTORCYCLES [illegible] and gold plate. A delightful gift for young and old.
BROOKLANDS MOTORCYCLE WORKS
[illegible] FORT STREET
[illegible]

28l STOVES AND FURNACES

VALUE FOR YOUR DOLLAR — USED [illegible] oil, sawdust ranges. Specialists [illegible]
FAIRY SALES [illegible] AGENCIES
1016 Fort St. Beacon 2323

BUY YOUR OIL BURNER FROM A specialist. [illegible]
A S BOWKER OIL BURNERS
[illegible] Phone Beacon 3443

WHITE ENAMEL RANGE WITH ATTACHED two-burner gas plate, $8.50 [illegible] Steve Stuart 630 Fort. Empire 3511

MAJOR SAWDUST BURNERS—[illegible] your [illegible] agents [illegible] 26 Burnside West. Empire 3613

FURNACE REPAIRING AND INSTALLATION [illegible] Free estimates [illegible]

FOR SALE: SMALL FAWCETT [illegible]

RANGES CLEANED AND INSTALLED [illegible]

FOR SALE: [illegible] DUO-THERM OIL [illegible]

[illegible]

[illegible] POT BURNER [illegible]

QUEBEC [illegible] MEDIUM [illegible]

DRUM HEATERS HEAVY DRUMS [illegible]

[illegible]

[illegible] GAS RANGE EXCELLENT [illegible]

[illegible]

FURNACE COMPLETE
Complete with cast-air pipes and registers. Can be installed three to six days. Guaranteed. [illegible] $150 and up. Also repair work. Anywhere. PHONE B 6316 Anytime.

28m MACHINERY

[illegible] CRAWLER TRACTOR [illegible]

NATIONAL MACHINERY CO

[illegible]

28n GARDENS AND SUPPLIES

[illegible] PEAT SOIL, MANURE [illegible]

28o FARM IMPLEMENTS

MASSEY-HARRIS PONY TRACTOR [illegible]

[illegible] TRACTOR WITH [illegible]

MAKE 1952
A YEAR OF PROSPERITY
[illegible]
FARWEST MOTORS LTD
971 YATES ST. G 8176

Ford Tractors—Major Tractors
[illegible]
National Motors Limited
[illegible]

MAKE THIS A
HAPPY NEW YEAR
BY USING
JOHN DEERE EQUIPMENT
Foden, Goodman & McKenzie
YOUR JOHN DEERE DEALER
867 CORMORANT ST B 7611

28p ANTIQUES AND CHINA

COLLECTOR AND [illegible]

[illegible] HIGHEST PRICES PAID FOR [illegible]

CHINA [illegible] PLATE [illegible] T Robinson & Sons Ltd. Government St.

WANTED [illegible] CHINESE [illegible]

28x MISCELLANEOUS FOR SALE

[illegible]

FOR SALE [illegible] CHESTERFIELD AND [illegible]

[illegible] USED WASHERS [illegible] BEATTY [illegible]

ELECTRIC SEWING MACHINES
The World's Finest
See Them at 816 Fort
Terms Arranged

LIBERAL ALLOWANCE ON YOUR OLD sewing machine. Terms arranged. [illegible] Singer sewing machine [illegible] 816 Fort

ATTENTION — REPAIRS, PARTS FOR most makes of sewing machines. Phone for estimate. Taylor & Co. 816 Fort Street. Garden 302[illegible]

RUBBER STAMPS ROBINSON PRESS [illegible]

A HAPPY AND PROSPEROUS NEW YEAR [illegible]

ALL REPAIRS - VARIOUS MAKES OF washers [illegible]
TAYLOR & CO.
Garden 3021 816 Fort

[illegible] OF WATER STAINS CIGAR [illegible]

[illegible] PICTURE AND ARTISTS' [illegible]

[illegible]

[illegible] TRAIN SETS AND ACCESSORIES [illegible]

KEYS FITTED TO TRUNKS, SUITCASES, [illegible] Key Shop, 847 Fort Street. Garden 822

MANURE — FOR BEST RESULTS USE [illegible] Duck Farm Sidney [illegible]

HOTPOINT REFRIGERATOR [illegible] CU. FT. [illegible] R. D. Mainwaring & Co. [illegible] Fort St.

ONE ELECTRIC PORTABLE SEWING [illegible]

ADDING MACHINES, CASH REGISTERS [illegible]

FOR SALE: BEAUTIFUL FRIGIDAIRE [illegible]

SEWING MACHINES AND REPAIRS [illegible] 727 Johnson. E 5424 [illegible]

SMALL ELECTRIC RANGE AND [illegible] reasonable. [illegible]

FOR PICTURE FRAMING DIGGON'S

28x — MISCELLANEOUS FOR SALE

[illegible] GAS stove oven with automatic control, $17.50 [illegible] Fernwood Road

AWNINGS NOW IS THE TIME TO HAVE them repaired or renewed [illegible]

[illegible]

[illegible] ROAD AND FILL [illegible]

CRESS [illegible]

AT VARIETY WOOD PRODUCTS [illegible] kitchen cabinets. Garden 1833

OIL TANKS [illegible]

[illegible]

MODERN VACUUM CLEANER FOR RENT [illegible]

KELVINATOR REFRIGERATOR [illegible]

NEW EASY SUNDRY WASHING MACHINE [illegible]

[illegible]

GRASS HAY, MANURE, CINDERS [illegible]

[illegible] PINK [illegible] TOILET, SINK [illegible]

SMALL COTTAGE PIANO AND [illegible]

[illegible] PROJECTOR [illegible]

FOR RUBBER STAMPS DIGGON'S

AT WALLY GRAY'S
[illegible] $14.50
[illegible] $9.50
Three piece [illegible] $15.00
[illegible] JOHNSON ST

25 ONLY
Famous make [illegible]
Sale $54.50
MACDONALD'S LIMITED
[illegible]
[illegible] YATES STREET [illegible]

BEATTY WASHERS completely rebuilt, new washer guarantee $89.50
C Toyer Home Appliance Co
[illegible]

29 WANTED MISCELLANEOUS

WANTED
[illegible]

[illegible] JUNK CO — BEER BOTTLES [illegible] bought. Town or country. Empire [illegible] day or evening.

SEWING MACHINES TREADLE TYPE [illegible]

WANTED TO BUY A COUNTRY [illegible]

WANTED: TWO BURNER [illegible]

WANTED: MODERN ELECTRIC RANGE [illegible]

OLD BICYCLES AND PARTS ARE WORTH money at 585 Johnson Street

ANYTHING IN TOOLS, TRUNKS, SUITcases. Highest prices paid. [illegible]

WANTED: BABY CARRIAGE IN GOOD [illegible]

GOOD USED FURNITURE. GOOD PRICES paid. [illegible] Johnson. G 4424

[illegible] SIZE 7 OR LARGER [illegible]

[illegible] USED HOUSEHOLD FURNIture, carpets, etc. [illegible]

BEST PRICES FOR USED FURNITURE [illegible]

WANTED — [illegible] SECOND HAND RAD[illegible]

30 SWAPS

VIEW MASTER FILMS AND PHONOgraph [illegible] Box 294 [illegible]

31a POULTRY, HATCHING EGGS, ETC.

THE CHICKS WHICH GIVE RESULTS [illegible]

[illegible] order now and remember it's results that count.

[illegible] & RENDALL LTD
[illegible]

[illegible] NEW HAMPshire [illegible]

[illegible] ELECTRIC INCUBATORS [illegible]

[illegible] HENS WANTED [illegible]

SOLLY CHICKS
DEPENDABLE AND PROFITABLE FOR over 40 years. [illegible] White Leghorns, New Hampshires, [illegible] Barred Rock [illegible] Solly Poultry Breeding Farm [illegible]

31c CATTLE

[illegible] SLAUGHTER HOUSE [illegible]

31f DOGS

BEAUTIFUL COCKER SPANIEL PUPpies. Registered. [illegible]

31h PIGS

FOR SALE: WEANER PIGS, EIGHT [illegible]

31l CAGE BIRDS AND AVIARIES

HELP FEED OUR [illegible] 832 Fort at Blanshard

[illegible] range burners [illegible] clean burning, economical, [illegible] installed.

SUN RAY PRODUCTS LTD
2611 DOUGLAS STREET B 4821
Just past the Fountain Circle

CYCLOS AND KEMAC
OIL BURNER INSTALLATIONS
C Toyer Home Appliance Co
[illegible] Street at Cormorant B 1361

34 HOTELS

NEW LOW RATES NOW
Centrally located, modern, 100% fireproof hotel. Abundance of hot water, steam heat, [illegible] phone and maid service. Newly decorated. From $7 a week single and up. Just a few available. Investigate at once.

ST JAMES HOTEL
Corner Douglas and Johnson
Phone G [illegible]

BEVERLEY HOTEL
ACCOMMODATION IN THE HEART OF [illegible] in a good class hotel at moderate rates. [illegible] care of transient and permanent guests. Housekeeping rooms available.
[illegible] in our comfortable lounge.
734 YATES STREET VICTORIA B.C.
Phones Garden 0411 Garden 0276

ABERDEEN HOTEL
Attractive Quiet Surroundings
Hot and Cold Water in Every Room
[illegible]
841 McCLURE ST [illegible]

THE GLENSHIEL
Transient and residential hotel, [illegible] Douglas. E 4-[illegible]

LINCOLN HOTEL
CLEAN COMFORTABLE ROOMS MODERate rates, by day or week. Congenial staff. A home away from home. Garden 9615.

34 HOTELS

WEEKLY AND [illegible]ENT — CLEAN, heated, quiet surroundings. [illegible] Court Motel. Blanshard and Humboldt Sts.

A FEW ROOMS AVAILABLE AT THE Metropolis Hotel at [illegible] rates. Very warm [illegible]

RITZ HOTEL 710 FORT ST
FURNISHED APARTMENTS AND ROOMS. Elevator Service. Permanent or Transient. B 1831

34a WINTER RESORTS

MAPLE INN MAPLE BAY DUNCAN V I [illegible] at reduced rates.

35 ROOM AND BOARD

JAMES BAY HOTEL
Comfortable rooms equipped with hot and [illegible]

SELECT HAPPY HOME FOR YOUNG [illegible]

BARNARD GUEST HOUSE
[illegible]

[illegible]

ROOM AND BOARD LOVELY HOME [illegible]

BOARD AND ROOM [illegible] business [illegible]

SINGLE ROOM IN HAPPY HOME FOR [illegible]

[illegible]

[illegible]

LITTLE HARBOUR
[illegible]

36 ROOM AND BOARD WANTED

[illegible]

WANTED ROOM AND BOARD FOR [illegible]

37 ROOMS TO RENT FURNISHED

ROOMS WITH PRIVATE BATH AND [illegible]

[illegible] ROOM [illegible]

ROOM IN ESQUIMALT CLOSE TO [illegible]

38 HOUSEKEEPING ROOMS TO RENT, FURNISHED

WIMBLEDON HOUSE
CENTRAL BUS TO DOOR PARKING [illegible]

[illegible]

[illegible]

38a HOUSEKEEPING ROOMS TO RENT, UNFURNISHED

THREE ROOMS [illegible]

[illegible]

HOUSEKEEPING ROOM [illegible]

39 HOUSEKEEPING ROOMS WANTED, FURNISHED

WANTED FOR GENTLEMAN [illegible]

39a HOUSEKEEPING ROOMS WANTED, UNFURNISHED

[illegible]

40 FLATS AND APARTMENTS TO RENT, FURNISHED

ATTRACTIVE [illegible]

[illegible]

40a FLATS AND APARTMENTS TO RENT, UNFURNISHED

[illegible]

[illegible] COOK AT [illegible]

THREE ROOMED UPSTAIR APARTMENT [illegible]

[illegible] SUITE IN WARM [illegible] The Royal Trust Co. [illegible]

ACCOMMODATION OF ALL TYPES LET [illegible] TIME AND ENERGY [illegible] UNLIMITED, 1318 BROAD.

40a FLATS AND APARTMENTS TO RENT, UNFURNISHED

THREE ROOM NEWLY DECORATED [illegible]

[illegible]

41 FLATS AND APARTMENTS WANTED FURNISHED

[illegible]

41a FLATS AND APARTMENTS WANTED, UNFURNISHED

[illegible]

42 HOUSES TO RENT, FURNISHED

[illegible]

42a HOUSES TO RENT, UNFURNISHED

[illegible]

HOUSE FOR RENT [illegible]

42b HOUSES TO RENT, FURNISHED OR UNFURNISHED

[illegible]

43 HOUSES WANTED TO RENT, FURNISHED

[illegible]

43a HOUSES WANTED TO RENT, UNFURNISHED

[illegible]

43b HOUSES WANTED TO RENT FURNISHED OR UNFURNISHED

[illegible]

44 HALLS, STORES AND OFFICES TO RENT

[illegible]

ATTRACTIVE OFFICES AT [illegible] YATES [illegible]

[illegible]

ESQUIMALT COMMUNITY CLUB HALL [illegible]

[illegible] HALL, PIANO [illegible]

46 WANTED TO RENT MISCELLANEOUS

[illegible]

47 CARS FOR SALE

K-M AUTO SALES
B 5822
1101 YATES AT COOK STREET
BETTER CARS FOR LESS

47 CARS FOR SALE

WILSON MOTORS LTD.
YATES AT QUADRA
E 1107 E 1107

More people buy used cars here than any other place

1,339
USED CARS SOLD LAST YEAR
THERE MUST BE A REASON.

O.K. USED CARS

1950	MORRIS MINOR	$1195
1950	[illegible] SEDAN	$1295
1949	AUSTIN SERIES	$1295
1947	MERCURY SEDAN H	$1345
1950	VAUXHALL SEDAN	$1395
1948	PLYMOUTH COUPE R and H	$1545
1949	FORD SEDAN H	$1745
1948	CHEVROLET SEDAN	$1845
1949	CHEVROLET SEDAN R and H	$1895
1950	CHEVROLET SEDAN H	$1945
1950	CHEVROLET 2 DOOR SEDAN R and H	$2045
1950	CHEVROLET SEDAN R and H	$2095
1950	STUDEBAKER COUPE R and H	$2145
1951	CHEVROLET SEDAN H	$2195
1949	PONTIAC 2 DOOR SEDAN Big 8 R H	$2195
1950	OLDSMOBILE SEDAN 76	$2295
1949	OLDSMOBILE SEDAN 76 H dramatic Drive Heater	$2395
1951	STUDEBAKER COUPE H	$2395
1951	CHEVROLET SEDAN R and H	$2495
1950	PONTIAC 2-DOOR BIG SIX SEDAN R and H	$2495
1949	OLDSMOBILE SEDAN 88 R and H	$2695
1950	OLDSMOBILE SEDAN 88 R and H	$3195
1951	CHEVROLET CONVERTIBLE COUPE Power glide H	$3395

WILSON'S RED SPOT SPECIAL

1949 OLDSMOBILE SEDAN 76 Hydramatic, fully equipped with custom radio and conditioned heater. An O.K. used car previously advertised for $2,495. On the spot for $2295

Save $200 Today on a Wilson O.K.
GOOD VALUE CARS
ON OUR LARGE YATES STREET LOT

1949	CHEVROLET 2 DOOR SEDAN	$1645
1946	MERCURY SEDAN	$1095
1947	CHEVROLET COUPE	$1095
1941	BUICK SEDAN R and H	$995
1941	CHEVROLET SEDAN	$895
1939	BUICK SEDAN	$895
1941	FORD SEDAN	$845
1939	CHEVROLET SEDAN	$795
1941	HUDSON SEDAN	$795
1939	PLYMOUTH SEDAN	$795
1941	FORD COUPE	$795
1948	HILLMAN SEDAN	$795
1940	STUDEBAKER SEDAN	$795
1938	FORD SEDAN	$795
1937	CHEVROLET 2 DOOR SEDAN	$745
1938	BUICK COUPE	$695
1940	BUICK SEDAN	$695
1938	FORD SEDAN	$695
1937	OLDSMOBILE SEDAN	$695
1939	PACKARD SEDAN	$695
1940	HUDSON SEDAN	$595
1939	WILLYS SEDAN	$595
1937	PONTIAC SEDAN	$545
1936	HUDSON COUPE	$395
1935	FORD SEDAN	$395
1937	DODGE COUPE	$395
1935	STUDEBAKER SEDAN	$345
1936	AUSTIN SEDAN 10	$245

USED TRUCKS
READY FOR WORK—1/3 DOWN AND 24 MONTHS TO PAY

1949	G.M.C. SUBURBAN Radio and heater	$2045
1950	CHEV SEDAN DELIVERY	$1695
1950	MERCURY PANEL with windows in the sides	$1595
1950	STUDEBAKER ½-ton pick-up	$1595
1949	FARGO 1 ton pick-up	$1395
1949	MERCURY PANEL	$1395
1948	CHEV SEDAN DELIVERY	$1095
1946	FORD 2-ton C.C.	$995
1946	CHEV ¾-ton pick-up	$995
1939	FORD 3-ton flat deck with lumber trailers	$745
1946	FORD 1-ton pick-up	$695
1935	G.M.C. ½-ton pick-up	$345

REMEMBER A GOOD DEAL DEPENDS ON A GOOD DEALER

WILSON MOTORS LTD.
Open 12 Hours a Day
E 1108 E 1108

SELECTED USED CARS
HAWKES BROS. GARAGE
Moss and Fairfield—E 9641

DAVIS MOTORS LTD.

TWO LOCATIONS
900 Fort St G 8154 — 920 Yates St G 8342

1951	PONTIAC DE LUXE SEDAN Demonstrator, small mileage and discount	
1950	PONTIAC DE LUXE 2 DOOR SEDAN	$2050
1950	VANGUARD SEDAN	$1495
1950	MORRIS MINOR SEDAN	$1095
1949	AUSTIN A 40 SEDAN	$1195
1949	CHRYSLER WINDSOR SEDAN	$2495
1949	PONTIAC DE LUXE SEDAN	$1895
1949	CHEVROLET SEDAN	$1795
1948	PONTIAC CHIEFTAIN SEDAN	$1850
1947	OLDSMOBILE DE LUXE SEDAN	$1495
1947	DODGE SPECIAL DE LUXE SEDAN	$1450
1947	BUICK SUPER SEDAN	$2100
1946	CHEVROLET DE LUXE SEDAN	$1150
1946	NASH SUPER SEDAN Heater and [illegible]	$1350
1946	MERCURY 2-DOOR SEDAN	$1195
1942	BUICK SPECIAL SEDAN	$1195
1941	CHEVROLET DE LUXE SEDAN	$895
1941	MERCURY SEDAN	$750
1939	PLYMOUTH CUSTOM SEDAN Heater, radio	$850
1938	CHEVROLET DE LUXE SEDAN	$750
1937	PACKARD CONVERTIBLE COUPE	$450
1935	DODGE SEDAN	$250
1930	MARQUETTE SEDAN	$100

60 MORE CARS TO CHOOSE FROM

For after Hours Information Please Phone Any of the Following Salesmen

HAROLD BRUNELL F 6 [illegible]
GUS O SMITH F 5[illegible]
SAM ATKIN B 4500
GUY MOFFEY G [illegible]
ALE CLEMENTS A [illegible]
BOOKIE LIDDALL E [illegible]
GORDON TOMLIN G 8154 9 to 6 p.m.

DAVIS MOTORS LTD.
BUICK · PONTIAC · VAUXHALL
G.M.C. TRUCKS

WHERE SHOPPERS STOP AND BUYING BEGINS

J. M. WOOD MOTORS
THE HOME OF GUARANTEED GOLD SEAL USED CARS

Lot No. 1—1061 Yates Street

1950	CHEVROLET PICK-UP Radio	$1597
1948	DESOTO SEDAN Radio and heater	$2297
1950	CHEVROLET FORDOR SEDAN Heater	$1999
1951	CHEVROLET SPECIAL DE LUXE SEDAN Heater	$2449
1951	DODGE CRUSADER SEDAN Heater	$2649

SPECIALS
Lot No. 2 837 Yates Street
Opposite Atlas Theatre

1949	VANGUARD SEDAN	$1397
1946	PONTIAC SEDAN	$1297
1948	AUSTIN A 40 FORDOR	$1097
1946	HUDSON SEDAN	$1100

We have many more cars and trucks to choose from at our two nice lots

1061 Yates Street 837 Yates Street
PHONE G 7196

J. M. WOOD MOTORS

VALUE PLUS SPECIALS

1937	PLYMOUTH SEDAN 1658 H	$447
1940	PLYMOUTH SEDAN 1605 A	$695
1940	PLYMOUTH SEDAN 1606-H	$995
1942	CHEVROLET COACH Heater 1604 A	$747

THE HOLDER OF NUMBER 1848 IS THE WINNER OF THIS WEEK'S FREE GIFT

OLSON'S BARGAIN LOT
1036 YATES STREET PHONE G 1144
Open To 9 P.M.
DEALERS FOR CHRYSLER PLYMOUTH and FARGO TRUCKS

LOUIS NELSON LTD
837 PANDORA AVENUE E 8113
KAISER · VANGUARD · TRIUMPH

Transportation Specials

1940 MORRIS SEDAN	$295
1950 HILLMAN SEDAN	$[illegible]
1931 FORD COACH	$125
1932 PLYMOUTH SEDAN with new [illegible]	$195
193[illegible] [illegible]	$[illegible]
1929 HUPMOBILE SEDAN	$[illegible]
[illegible]	$[illegible]

THESE MUST BE SOLD BEFORE THE NEW YEAR — WILL ACCEPT REASONABLE OFFERS

REAL BUYS

1949	FORD A real beauty One owner only	$1695
1949	VAUXHALL "6" SEDAN Absolutely like new	$1495
1949	AUSTIN COACH A very well kept car	$1245

Masters Motor Co. Ltd.
915 VIEW PHONE E 1341

NATIONAL MOTORS LIMITED
CANADA'S HIGHEST TRADERS

START THE NEW YEAR RIGHT WITH AN A1 USED CAR

1951	DE LUXE FORD FORDOR Heater, low mileage A1	$2495
1950	[illegible] TOWN SEDAN	$2795
1950	PREFECT SEDAN Heater A1	$1195
1950	MORRIS MINOR TUDOR Low mileage	$1195
1949	FORD 3 PASS COUPE Heater, low mileage A1	$1825
1948	STANDARD SEDAN DE LUXE Heater	$695
1948	FORD 3 PASS COUPE Heater, low mileage A1	$1575
1947	PONTIAC SEDAN Heater, one owner A1	$1395
1946	CHEVROLET SEDAN Heater A1	$1395
1948	PREFECT SEDAN Heater	$895
1947	MERCURY TUDOR Heater A1	$1250
1946	FORD TUDOR Heater	$1095
1939	FORD TUDOR New [illegible]	$875
1940	MERCURY SEDAN Heater	$895
1937	PONTIAC SEDAN Radio, heater	$675
1936	LINCOLN ZEPHYR SEDAN	$795

MORE TO CHOOSE FROM

TRUCKS

1949	THAMES ½ TON PANEL	$695
1947	FORD ½ TON PICK UP New motor A1	$1195
1947	FORD 1 TON	$1095
1946	CHEVROLET 1 TON PANEL	$850

HEART OF AUTO ROW
TWO LOTS TO SERVE YOU
G 4[illegible]
819 YATES ST 821 VIEW ST

ROYAL AUTO SALES
G 2511 2349 DOUGLAS ST

CLOSING-OUT SALE

[illegible]

We also have a lot of heaters, [illegible] and other useful automotive accessories.

[illegible]

1947 Packard De Luxe Sedanette, two tone paint, heater. Ask the man who owns one. Was $1,795. Now $1,595

1947 [illegible] Sedan [illegible] radio, heater [illegible] In fine [illegible] Was $1,595. Now $1,450

1947 [illegible] Sedan. It was a bargain at $450. Now $395

1946 [illegible] Was $[illegible] Now $1,295

1941 Ford De Luxe Sedan, perfect [illegible] Was $[illegible] Now $725

1940 Ford De Luxe Five Passenger Coupe, [illegible] heater, 1948 engine. A [illegible] Was $895. Now $795

1940 [illegible] Was $[illegible] Now $685

1938 [illegible] Was $[illegible] Now $[illegible]

1938 [illegible] Was $[illegible] Now $[illegible]

1938 [illegible] Was $[illegible] Now $[illegible]

1935 [illegible] Was $[illegible] Now $295

1929 Chevrolet Sedan, runs fine, should be worth $75

1928 Chevrolet Sedan, a real good one, good tires. For $85

1929 Chevrolet Pick-Up, 18 wheel, give us the value of the wheels $25

THE SOONER YOU PURCHASE THE LESS YOU'LL PAY
Outstanding Values From Our Used Car List

1951	AUSTIN A 90 SPORTS SEDAN [illegible]	$2495
1949	DODGE CUSTOM SEDAN, heater, fluid drive	$1995
1947	PONTIAC DE LUXE SEDAN [illegible] good condition	$1395
1950	AUSTIN A 40 COUNTRYMAN [illegible]	$1395
1950	AUSTIN A 40 SEDAN [illegible]	$1195
1941	OLDSMOBILE DE LUXE SIX SEDAN	$1095
1949	AUSTIN A 40 SEDAN	$995

COMPARE THESE VALUES
Evenings Call F. Harris E 5060

THOMAS PLIMLEY LTD
Est. 1893
1010 YATES STREET Phone G 7181

COMPARE OUR VALUES

1950	STUDEBAKER CHAMPION SEDAN Climatizer	$2195
1950	HILLMAN DE LUXE SEDAN Heater	$1395
1949	CHEVROLET TWO-DOOR SEDAN 15,000 miles	$1595
1948	FORD TUDOR Heater. A real special	$1195
1939	DODGE TWO DOOR SEDAN Heater	$745
1938	NASH SEDAN Heater A real clean car	$495

JAMESON MOTORS LTD
740 BROUGHTON ST VICTORIA B.C.
Evenings Phone G 6363, E 7376, E 6304

Bobby Sox
By Marty Links

"I have to face the other problem. My mother understands me!"

47 CARS FOR SALE

Victoria Super Service Limited

SAVE FROM $100 TO $700 ON YOUR USED CAR PURCHASE

1951	HILLMAN SEDAN, like new [illegible]	$1495
1949	MORRIS CONVERTIBLE [illegible]	$945
1950	MORRIS COACH [illegible]	$1095
1946	[illegible] SEDAN [illegible]	$745
1938	STANDARD 4 SEDAN [illegible]	$445
1940	HUDSON SEDAN in good running order [illegible]	$395
1934	PLYMOUTH SEDAN with good tires [illegible]	$100

OUR SPECIAL FOR TODAY IS A

1950	PONTIAC SILVER STREAK 2 Door Sedan, like new. Reg. at $2,295	$1995

TRUCKS

1949	MORRIS LIGHT DELIVERY [illegible]	$845
1939	FORD PANEL DELIVERY [illegible]	$395
1951	MORRIS COWLEY PANEL DE LIVERY [illegible] 7,000 miles Reduced to	$1645

VICTORIA SUPER SERVICE LTD.
THE PLACE FOR BEST VALUES IN USED CARS
CORNER JOHNSON AND BLANSHARD
E [illegible] or G 4[illegible]

BUY NOW!
NO MONTHLY PAYMENT TILL FEB 15, 1952

YOU CAN ALWAYS MAKE THE BEST DEAL AT THE END OF THE YEAR BECAUSE WE HAVE TO CLEAN OUT A LOT OF CARS [illegible]

51 MERCURY SEDAN [illegible]	$2,395
50 PONTIAC SEDAN DE LUXE [illegible]	$2,495
50 METEOR CUSTOM TUDOR Overdrive radio heater	$2,250
48 [illegible] Visor heater	$1,850
48 [illegible] SEDAN Radio and heater	$1,595
47 DODGE [illegible] Visor, radio and heater, etc	$1,395
49 FORD SEDAN	$1,295
50 AUSTIN SEDAN	$1,295
50 PREFECT SEDANS Heaters	$995

BARGAINS PREWAR

[illegible]	$[illegible]
[illegible] SEDAN SIX	$[illegible]
38 BUICK SEDAN	$695
[illegible] CLUB COUPE	$[illegible]
37 DODGE SEDAN	$[illegible]
38 SINGER TUDOR	$[illegible]
38 CHRYSLER SEDAN	$[illegible]
33 PLYMOUTH COUPE	$[illegible]
MODEL A COUPE	$[illegible]

YEAR END TRUCK SALE

48 INTERNATIONAL 1 TON Heavy duty [illegible]	$[illegible]
48 MERCURY ½ TON EXPRESS	$[illegible]
51 THAMES ½ TON PANEL Like new	$995
48 THAMES ½ TON PANEL	$625
36 FORD ½ TON PICK-UP	$[illegible]
47 MERCURY 1 TON [illegible]	$1,395

GLADWELL MOTORS LIMITED
800 PANDORA AVE
OPEN NIGHTS TILL 9 P.M.
B 3111 (Days) B 2113 (Evenings)

LEASE — PURCHASE
A NEW CAR—[illegible]

GLADWELL'S U-DRIVE LTD.
B 3111 910 Pandora

FRANK IVINGS' GARAGE
BLANSHARD AT [illegible]

1948	CHEVROLET FORDOR SEDAN Radio and heater. Top condition	$1595
1948	PONTIAC FORDOR SEDAN	$1850
1948	FORD ½ TON PICK UP One [illegible] Your choice each	$1195
1940	INTERNATIONAL ½ TON PANEL New paint job	$625

47 CARS FOR SALE

PITZER & NEX
[illegible]
FOR DEMONSTRATION CALL MRS CZERKOWSKI
2650 DOUGLAS ST PHONE E [illegible]

TIP TOP AUTO SALES
[illegible] YATES ST
TRADE UP OR DOWN
Bernie Nicholls F 5913
Open From 9 A.M. to 9 P.M.
EVENINGS G [illegible]

A SPENCER HOUSTON SPECIAL

1946	[illegible] Sedan, heater	$650

951 YATES STREET B 15[illegible]

CAPITAL AUTO SALES
2416 Douglas Street Phone G 0723
WHERE A LITTLE CAPITAL BUYS A LOT OF CAR

TEACH YOUR DOLLARS TO HAVE MORE CENTS
Drive a Used Car From

SPEEDWAY AUTO SALES
G 7421 840 YATES STREET

[illegible] USED CAR SERVICE
[illegible] E 7080
[illegible]
1951 BRAND NEW PREFECT SEDAN—[illegible]
LIST YOUR CAR AT 3% ONLY

PRIVATELY OWNED 1948 CHAMPION [illegible]

[illegible] DOUGLAS ST. AUTOMOBILE IN [illegible] written at low rates. Hawkes Foster Ltd. 24-hour telephone service. Beacon 2101

[illegible] BUICK SPECIAL SEDAN, THIS CAR [illegible]

[illegible] FORD BRAND NEW [illegible] FIVE [illegible]

[illegible] SEDAN MOTOR OVER[illegible]

[illegible]

GOING OVERSEAS JANUARY 8. MUST SELL 1949 [illegible] Best offer takes it away. Reply Box 281 Colonist

1939 CHEVROLET SEDAN GOOD TIRES, in running order. What offers? E 4251. 1068 [illegible] Road

1939 PLYMOUTH FIVE PASSENGER, very good condition, heater, [illegible]

1946 CHEVROLET FOUR DOOR SEDAN [illegible]

[illegible]

[illegible] CHEVROLET SEDAN IN GOOD CONDITION. [illegible]

47a TRUCKS AND TRAILERS FOR SALE

PICK-UP TRUCKS

1947	CHEVROLET ½ Ton	$1295
1949	DODGE One Ton	$1395
1950	FORD ½ Ton	$1395
1951	INTERNATIONAL ¾ Ton [illegible] only 5,000 miles	$2150

FARWEST MOTORS LTD
YATES AT VANCOUVER STS. G 8174

47b PARTS, TIRES AND ACCESSORIES

ACME FIBERGLAS BATTERIES MANUFactured in Victoria. Save — have your battery repaired. 18 months guarantee. New reconditioned and repaired batteries. FRANK'S BATTERIES & TIRES LTD. [illegible] Quadra Street. Phone Empire 7032

YOUR MOTOROLA RADIO ARTERIES. A complete line. World's Finest. Custom [illegible] radios at JACK'S. Garden [illegible]

CAR RADIOS BOUGHT, SOLD, SERViced. Jack's Auto Radio. 773 Pandora

USED HEATERS [illegible] ACCESsories. Royal Auto Sales

R.I.P.
WHEEL COVERS
Have you given your wheels any attention lately? You can dress them up very nicely with a set of our modern Chrome Wheel Covers. We have the size to fit your car.
Re-TIRE-ly yours

DICKINSON & DUNN
ARENA WAY BACK OF THE BAY

47c AUTO REPAIRS AND SERVICE

ENGINE RECONDITIONING SPECIALISTS. [illegible] our prices. Complete job, rebore, [illegible] pistons, pins, rings. New engine performance. Easy on gas and oil. CREST [illegible] GARAGE, 724 JOHNSON

McONEY'S AUTO BODY SHOP—BODY, paint and fender repairs. E 4171.

47c AUTO REPAIRS AND SERVICE

AUSTIN AND PACKARD OWNERS

DOES YOUR CAR STILL HAVE THE "OLD" LOOK?

STYLE HINT: The public often sees your CAR before it sees YOU

We're ready with factory-trained [illegible] modern equipment to give your car the treatment it needs

[illegible] details and then [illegible] paint shop.

[illegible] FOR THIS [illegible]

THOMAS PLIMLEY LTD
1010 YATES STREET
VICTORIA, B.C.
Est. 1893 G 7181

47d AUTO FINANCING AND INSURANCE

AUTOMOBILE FINANCING
Purchases of automobiles, household appliances and industrial equipment financed on monthly payment plan. Loans on late model cars.
Reasonable Rates Prompt Service
ISLAND FINANCES LIMITED
1142 Broad St Phone Garden 6831

PURCHASE YOUR CAR AT 60% REDUCTION IN FINANCE CHARGES [illegible] INTEREST ON UNPAID BALANCE
GILLESPIE, HART & CO. LTD
611 FORT STREET GARDEN 1181

CAR INSURANCE COSTS ONLY $[illegible] TO [illegible]

SALES OR LOANS FINANCED. H. W. Miller & Co. 1006 Government Street

48 CARS AND TRUCKS WANTED

$2.25 FOR YOUR OLD CAR BATTERY. FRANCIS BATTERY & TIRES. [illegible] Quadra Street. Phone Empire 7032

NEED CAR FOR MY BUSINESS—ALL cash. [illegible] B 3[illegible]

ATTENTION CASH [illegible] OLD CARS [illegible]

49 BOATS AND MARINE FOR SALE AND WANTED

INBOARD AND OUTBOARD POWER BOATS
SPORT FISHING CRAFT
Built to order
VOGLER'S BEACHCRAFT
[illegible]

[illegible] Angus Marine, 504 Yates St. G 7[illegible]

Boat lumber of all descriptions. [illegible]

BUILDERS SASH & DOOR LTD.
150 Garbally Road B 3171

FOR THE YACHTSMAN
A [illegible] operated by [illegible]

SHIP CHANDLERS
McQUADE'S LTD
1214 WHARF ST PHONE E 1141

CHROME YACHT FITTINGS
[illegible]
4 H.P. LAUSON [illegible] AIR COOLED OUTBOARD ENGINES

EDWARD LIPSETT, LTD.
800 BASTION STREET

JOHNSON AND WISCONSIN [illegible] ENGINES PARTS AND REPAIR SERVICE

ANGUS MARINE
504 YATES STREET G 7[illegible]

EVINRUDE GRAY G.M. DIESEL
ALL TYPES MOTOR REPAIRS
ORR & JAMES, LTD
1210 WHARF ST G 3131

51 PERSONAL LOANS

8 ADVANTAGES OF A LOAN FROM PERSONAL

[illegible]
6. [illegible]
7. [illegible]
8. Loans for any worthy purpose
COME IN OR PHONE TODAY
Loans $50 to $1,200 on Signature, Furniture, Auto

PERSONAL FINANCE CO.
650 A YATES ST VICTORIA
Phone B 7[illegible] A. Jefferson, Mgr. Manager

FRIENDLY LOANS UP TO $[illegible]

[illegible]

NIAGARA
FINANCE COMPANY LIMITED
640 Fort St., 24 Winch Bldg
PHONE G 9365

51a MORTGAGE LOANS

FUNDS ON HAND AND [illegible] AVAILABLE FOR MORTGAGE LOANS

LARGE AND SMALL AMOUNTS—LOW interest [illegible] repayment to [illegible] reasonable charges. Mortgages and agreements purchased.
Consult our mortgage department
P. R. [illegible] LTD
Serving Victoria for Over 50 Years
1112 Broad Street Phone Garden 7171

APPLICATIONS FOR LARGE OR SMALL mortgages appreciated. N.H.A. loans available. We specialize in refinancing, also purchasing mortgages and agreements. Mr. Spencer or Mr. Kirkpatrick, Financial Survey Limited, 1324 Government Street, Garden 8101

A BERNARD & CO. LTD. LARGE AND SMALL AMOUNTS FOR [illegible] Progressive N.H.A. building loans at [illegible] rates. 620 FORT ST Phone Garden 91[illegible]

MONEY TO LOAN ON FIRST MORTgages. Current rates. No delays. H. J. DALBY & CO. LTD. 614 View Street Phone Empire 834[illegible]

MORTGAGES ARRANGED PRIVATELY [illegible] Hope Realty B 7[illegible]

PRIVATE FUNDS FOR INVESTMENT IN FIRST MORTGAGES
Prompt Decisions
ALSO N.H.A. LOANS

Gillespie, Hart & Co. Ltd.
611 FORT STREET GARDEN 1181
Established 1891

MORTGAGE LOANS
[illegible]
INDIVIDUAL REQUIREMENTS

PEMBERTON, HOLMES LTD
1002 GOVERNMENT ST PHONE G 8124

52 WANTED TO BORROW

$2,400 REQUIRED FOR FIRST MORTgage on new home at Langford. Willing to rent to mortgagee. Box 114 Colonist.

52 WANTED TO BORROW

$400 PROFIT
$3,600 Agreement of sale for sale for only $3,200 on city home.

[illegible]

WANTED CLIENTS WITH LARGE OR small sums of money to invest in first mortgages at 6% interest [illegible] appreciated. Mr. Spencer, Financial Survey [illegible]

MORTGAGE MONEY REQUIRED [illegible]

[illegible]

53 TIMBER BROKERS

FOR SALE OR CONTRACT YARDING [illegible] Victoria, B.C.

53a TIMBER WANTED

STANDING TIMBER [illegible] LOGS OF [illegible]

[illegible] ABOUT [illegible] SMALL PATCHES [illegible]

54 BUSINESS OPPORTUNITIES

FIVE SUITES ULTRA MODERN [illegible] $[illegible]

SIDE BY SIDE DUPLEX [illegible]

ALEX PAUL EVENINGS E [illegible]
[illegible] TAYLOR REALTY [illegible]
[illegible] BROAD STREET [illegible]

[illegible] APARTMENT

[illegible]

FOR SALE OR TRADE

[illegible]

COMPLETE [illegible] SHEET METAL MAchines and [illegible]

SMALL [illegible] BAR FOR SALE [illegible]

GROCERY, CONFECTIONARY
IDEAL FOR FAMILY
[illegible] $14,000

5 SUITES - 4 STORES
Investment Opportunity
[illegible] $23,500

BOWLING ALLEY
A Real Money Maker
Some Exchange Considered
[illegible] $32,000
No Phone Enquiries on This. Please Contact Nick Dewar. Evenings G [illegible]

FINANCIAL SURVEY LIMITED
1324 GOVERNMENT STREET
PHONE G 8101
Member of the Real Estate Board of Victoria

APARTMENT HOUSE
[illegible] $12,000

APARTMENT BLOCK
[illegible] This is a special at $35,000

STUCCO APARTMENT HOUSE—CLOSE IN
Six self-contained suites each with living room, bedroom, bathroom and kitchen. Fitted with combination gas range and [illegible] $21,000
W. D. Kennedy Evenings G 4026

RALPH H. WILSON
205 PEMBERTON BLDG Phone E 9812

HAPPY NEW YEAR RESOLUTION
YOUR OWN BOSS FOR 52
[illegible] $3300
[illegible]
$1,800 Cash Handles
[illegible] has a good reason for selling.
EXCLUSIVE LISTING

THE HOPE REALTY
CAMPBELL BLDG
B 7841 · B 4[illegible] Eves B 4[illegible] F 4[illegible]

ROOMING HOUSE FURNISHED AS A GOING CONCERN
THIS PROPERTY IS SITUATED JUST OFF The Gardens. It is a substantial built house having 10 rooms, AUTOMATIC OIL HEATING. Full basement. Double garage. All rooms are Furnished and now rented. This shows 18% after all outgoings.
Price $9700

WANTED
LISTINGS OF ALL DESCRIPTIONS
Phone [illegible] and Prompt Attention Will be Given

LEACH & SPARKS
1119 Blanshard Street. E 4117

54 BUSINESS OPPORTUNITIES

33% NET REVENUE
Country Store and Post Office
[illegible] $15,500
[illegible]

VICTORIA CITY REALTY LTD.

ATTRACTIVE REVENUE
Good Location — Good Value
[illegible] $15,000
F. Marconi [illegible]

F. N. CABELDU, LTD
1212 BROAD STREET E [illegible]

WANTED FOR GENUINE CLIENT
FOUR OR FIVE SUITE APARTMENT [illegible]

HAWKES, FOSTER LTD.

LISTINGS WANTED
[illegible] W. D. Kennedy Evenings G 4026

RALPH H. WILSON
208 Pemberton Building Phone E 9812

55 EXCHANGE REAL ESTATE

[illegible]

56 LISTINGS CANCELLED

[illegible]

56a LISTINGS WANTED

I HAVE GENUINE CLIENTS FOR THE following: [illegible]

SOLD
[illegible]

[illegible]

A LONG LIST OF CLIENTS ARE WAITing for revenue and investment property. (Our specialty). Dixie & Co. Realty 633 Fort St. Beacon 4312

PLEASE LIST YOUR HOME WITH US. 2204 Douglas. Beacon 4341. Residential Realty

WANTED LISTINGS OF REVENUE [illegible]

LISTINGS WANTED
We have immediate buyers for the following:
Five room bungalow, south of Oak Bay Avenue. $6,000 to $7,000
Home in James Bay near park with small revenue. $6,000 to $7,000
Five or six room bungalow, not too old, in nice part of James Bay, up to $7,000.
Four room bungalow, no many steps, [illegible] area approximately $6,000
List Your Home With Us for Prompt Action

ALTON & FLEMING
1008 Blanshard Street Phone G 8123
Eves. Call Mr. Stephenson G 8123

URGENTLY REQUIRED
Listings [illegible] district bungalows, houses, apartment [illegible] Nothing is too small or too large. [illegible] Prompt courteous attention guaranteed. Our motto: AT YOUR SERVICE.
Please call, phone or write

F. C. WOODRUFF REALTY
REAL ESTATE AND INSURANCE
1018 FORT STREET (Next to Red Cross)
[illegible]
Telephone Numbers
Office E 3041 Res. G 9700

IN OAK BAY. A five-room bungalow, [illegible] not over $10,000, good garden not necessary.

We have a client with $2,000 cash and will pay $60 per month for a four or five-room bungalow in Sandy Fairfield. Ask for W. D. Kennedy Evenings G 4026

RALPH H. WILSON
208 Pemberton Building Phone E 9812

57 HOUSES FOR SALE

HIGH GORGE
WHITE CEDAR SIDING
A [illegible] and span five-room modern bungalow with [illegible] basement and double garage. A [illegible] matured [illegible], [illegible] fruits. Clear title. Taxes $[illegible]
$8750

JOHN GREENWOOD
1341 BROAD STREET
E 7[illegible] Evenings B 7[illegible]

57 HOUSES FOR SALE

PEMBERTON, HOLMES LIMITED
SINCE 1887

IT'S ONLY $38 A MONTH!!
(Including Interest and Taxes at 4½%)
IT'S ONLY 4 MONTHS NEW!!
IT'S N H A BUILT!!

Modern bungalow unique attractive ... fireplace ... Basement garage and MANY OTHER INTERESTING FEATURES. To view this ... call Mr. Gould or Mr. ... Evenings ... Days G 8124

UPLANDS
TWO YEARS OLD

Ranch type three bedroom bungalow with living room dining room modern cabinet kitchen with nook ... attached garage. Large lot.

PRICED AT $25 000
OR NEAR OFFER
Call Mr. A. Lowman Eves. B ...

OWNERS WANT ACTION!
DRASTIC REDUCTION
IN PRICE

NEW ... WATERFRONT ... large living room ... breakfast nook ... SOME TERMS AVAILABLE.
FULL PRICE $9500
Call Mr. ... G 10...

IMMEDIATE POSSESSION

You may move this week ... fireplace ... Birch-panelled ... sink and a breakfast nook ... Full basement with hot air piped. Drive in garage. PRICE $11,000
Call K. B. ... or I. M. Chesman Eves. B ... or E ...

G 8124

BOORMAN'S

CADBORO BAY AREA

... cedar siding bungalow ... fireplace ... three bedrooms ... Taxes ... Price with terms $6100
For full particulars contact Mr. R. B. Harris Eves. E 1202

AN
EYE
TO
THE
FUTURE

TELEVISION RECEPTION SHOULD BE EXCELLENT at this modern five room bungalow situated in a high location in the city. Only 6½ years old and redecorated since vacated. This home features hardwood floors ... furnace ... automatic hot water heater ... modern electric kitchen ... dining room. Full daylight basement with garage. Nicely landscaped ... Clear title now but terms can be arranged.
Price $9500
Eves. phone J. B. Boorman B 5036

UPLANDS SLOPE

A ... six room ... hot air heated bungalow ... fireplace ... MOST reasonably priced home. Taxes $110.
Price $13,650
C. J. Harrington, Eves. E 5040

OAK BAY NORTH

Situated in Oak Bay with a southern exposure and a VIEW OF THE SEA AND OLYMPIC MOUNTAINS. Under construction with completion expected in February. Offered at this time so that you can have your choice of plastering and painting features.
1400 sq. ft. main floor area
6 large rooms plus nook
Fireplace in basement for future rumpus room
... air conditioned heating
...
... flower box and brick facing
...
Price Clear Title or terms $15 000
Terms of $6,000 cash and assume N H A mortgage repayable at $54.12 per month.
J. B. Boorman Eves. B 5036

Boorman Investment Co Limited
614 VIEW STREET B 7124
Member Real Estate Board of Victoria

Lloyd's Real Estate and Insurance Agency
Evenings B 3153 and B 7781, Office G 3611

COMPLIMENTS OF THE SEASON TO ALL OUR FRIENDS AND CLIENTS

FINE UPLANDS HOME

A rambling bungalow ... conveniences. Can be obtained on exceptionally easy terms ... property. Full information at office.

$[illegible] — REVENUE

Three suites spotlessly clean. Close in. High location.

$4500— ONE YEAR OLD

... cottage. Large lot, fine wire fenced. Low taxes. A good buy.

3 BEDROOMS

New N H A house, ready January 15
Full Price - $10 500
1536 JUBILEE AVENUE

ED GARSIDE & SONS

57 HOUSES FOR SALE

HICKS REALTY LIMITED
1318 DOUGLAS ST. B 5164
Opposite Hudson's Bay Company

BUY OF THE YEAR

... bungalow ... good repair ... spacious ... bedrooms ... and ... basement ... furnace just installed. Attached garage. Taxes only $...
$5900
Call Art Brockman B 5104 Day or Night ...

CITY

A ... stucco bungalow ... piece bathroom ... Property ... Priced right at $6100
Some Terms
Call Mr. Aaron B 5164 Day or Night ...

THE COLDER IT GETS

The more you'll appreciate HOT WATER HEATING. This ... home ... in every room. Five large rooms ... HIGH QUADRA ... $8450
Down Payment $3 500
... B 5104 Eves. B 4585

$2000 DOWN — 4-ROOM STUCCO

... bedrooms ... dining area ... furnace. Ready for ... $8400
Call ... B 5104 Eves ...

NEW N H A - $2500 DOWN

... garage ... $2500 down ... $8500
... Mr. Drew B 5104 Day or Night

FOUR BEDROOMS, SOLID BRICK CONSTRUCTION

Here ... bungalow ... large ... FAMILY ... $10 500
Call Mr. White B 5104 Day or Night

Capital City Realty's CHOICE OFFERINGS

$1000 DOWN
MODERN BUNGALOW

... planned 5 room stucco bungalow ... full basement ... $7950
Ken Waters B 8188

$1500 DOWN
NEAR STADACONA PARK

Very fine older type home, full basement, piped furnace, separate garage, fully lined basement, ... living room ... bright rooms, 3 bedrooms ... kitchen ... A real fine house priced low for quick sale. See it and make your offer. Price only $6500
Mr. Waters G 8068 evenings

REVENUE
REAL MONEY MAKER

The best offer in Victoria today ... room guest house beautifully located on ... double garage ... in basement ... your own terms ... down payment and ... $7350
Mr. Hatch G 4489 evenings

GONZALES DISTRICT
REMARKABLE VALUE

... full basement ... Really good value ... on terms $5750
Mr. DeMan G 7402 evenings

CAPITAL CITY REALTY
850 CORMORANT ST. G 1833

FAIRFIELD
AUTOMATIC OIL HEAT

Attractive 5 roomed stucco bungalow ... modern cabinet kitchen ... Quick possession ... terms arranged $7900

OUTSTANDING VALUE

CLOSE TO TOWN PARK AND SEA. Very attractive stucco bungalow ideal for retired couple ... large bathroom. Full high basement ... IN FIRST CLASS CONDITION. Terms to reliable party $9000

Fleming, Gardner & Co
207 SCOLLARD BLDG G 7761
Evenings, Mr. Pritchard G 2881

OFF OAK BAY AVENUE
7-ROOM DWELLING
OIL-O-MATIC HEATING

This fine family residence or revenue maker if desired is in splendid condition and ideally situated close to the Avenue and shopping centre. Four bedrooms, large high full cement basement. Separate garage. Good buy on terms at $7500

DUPLEX
1534 REDFERN STREET
EXCLUSIVE LISTING
Both ... and an absolute bargain at $5750
On terms

ALEX G. HILL & CO
[illegible] G 5741

JAMES BAY
15%—REVENUE—15%

Near park seafront and walking distance ... Complete four room ... $2500 down payment required, balance at $50 a month. Total price only $7500

ALTON & FLEMING
1000 BLANSHARD ST. Phone G 8113
Eves., call Mr. Stephenson G 8123

57 HOUSES FOR SALE

SERVICE IS NOT OUR MOTTO — IT'S OUR BUSINESS

ARE YOU RETIRED???
AND
NOT YET TIRED???

If so here is a ... to spend your days of retirement in sweet contentment away from the hubbub of ... inside the three-mile circle with two large ... under cultivation and very ... Home is very attractive ... kitchen ... bathroom ... property also ... $4200
... to View Please Call W. G. Lett Residence Colquitz 210W

SEA VIEW SPECIAL
$2850 DOWN

Gives you immediate possession of this ... four bedroom stucco home built ... $13,650
Terms $2850 down and ... W. G. Lett Residence Colquitz 210W

GORGE
$1500 DOWN - PRICE $7850

A very ... home we ... on the Gorge ... W. G. Lett Residence Colquitz 210W

HIGH QUADRA DISTRICT
(IMMEDIATE POSSESSION)
SIX ROOMED BUNGALOW

ANOTHER OF MY BETTER VALUES ... YEARS ... SUBSTANTIAL REDUCTION FOR ALL CASH ... $11,000
Please ... H. G. Waters Res. E 3104

REVENUE

Private quarters for owner ... Perfect location for retired ... $10 750
Please Call J. Allison Evenings B 2280

VERNON MARTIN & CO LTD.
B 4211 702 VIEW STREET ...
Member of Real Estate Board of Victoria

DICKIE'S — B 4312

DUPLEX — $7500
CAPABLE OF EARNING ... NET

SIDE BY SIDE with two garages ... spacious rooms each side ... separate entrances and ... See Wase Dickie

WATERFRONT ... ACRES

... $9000
... exchange for bungalow ...

FURNISHED—$2750

... shake and shingle three room bungalow ... garage ... $2750

FOUR ROOM BUNGALOW
GORGE — $4950

Here is value ... living room with fireplace ... two bedrooms ... Separate garage. Taxes only $40.
Days phone B 4312 Evenings E 5110

DICKIE & CO REALTY
811 FORT STREET EASY PARKING
Days B 4312 ...
Member of the Victoria Real Estate Board

UNTOLD numbers of Americans who believe themselves descendants of the Mayflower contingent of settlers at Plymouth are in for a shock. The "Mayflower" still stands—as a barn in the old world! The story is not as difficult to believe as it may seem; research shows that about [illegible] the famous sailing ship [illegible] unseaworthy—was sold to a farmer of Old Jordans, a village near London, [illegible] the timber as walls for his barn. An English archeologist, investigating a local tradition about the barn, found among the supporting evidence a timber that had been broken and repaired just as had happened to one on the "Mayflower's" voyage and an ancient door bearing a flora, design representing the mast of the ship's name. Visitors to the barn are now charged admission which goes toward a restoration fund for the building.
Copyright, 1951, New York Herald Tribune Inc.
THANKS Alvin Kotz, New York, N. Y. Send in your facts to "Where in the World," care of this newspaper.

"What volume would women be in?"

57 HOUSES FOR SALE

P R BROWN & SONS LIMITED
Real Estate ... Agents
Member Real Estate Board of Victoria
... BROAD STREET ...
Established 1900

VIEW OF GORGE WATERS

... bungalow ... Gorge Waters ... full basement ... $8250
Please contact J. M. Mills Evenings ...

HIGH LOCATION

Situated in a district of new homes ... living room ... bedroom ... $9200
Please contact A. T. Hurst Evenings ...

OAK BAY
UNOBSTRUCTED SEA VIEW

... $11,950
Please ... M. Baron Jr. E 241 Evenings

OAK BAY SOUTH

This spacious and sunny bungalow ... one of the best sites in Oak Bay overlooking the park ... basement ... garage ... garden ... $11,500
For ... Please Contact Miss ... G 3217

The mature combination of good taste ... 8 room ... bungalow situated on approximately 3 acres landscaped grounds with view ... fireplace ... $15 000
For Appointment to View Please Ask for ...

CITY DUPLEX

Five rooms ... and ... for owner ... at ... per month ... Terms or trade for smaller house.
Price $10,500

CLOSE-IN TRIPLEX

Four rooms self contained on ground floor and two self-contained suites up bringing in a revenue of $130 per month. Large ... full basement. For sale or trade for bungalow in good district. Price $11,500
... Mr. Rodney ... Eves. B 4557

GORGE

A lovely home near the Gorge waters ... $7500
... Mr. Fa... Eves. ... 1900

ESQUIMALT

Three bedrooms ... new ... right in a grand ... family home ... floors ... living room ... cabinet kitchen ... Pembroke bath through hall. Full basement ... garage ... This is worth seeing at a ... of $2,500 down ... rent ... $11,500
Call Kelt ... Eves ...

HIGH QUADRA

Attractive ... stucco ... Some terms.
Price $11,000
Call Ted ... Eves. G 2927

RIDINGS REALTY LTD
1125 BROAD STREET E 8731

FAIRFIELD
MODERN STUCCO
BUNGALOW

... garage ... $10 750
J. H. Beedhouse ...
SPLENDID REVENUE
POSSIBILITIES OR FAMILY
HOME
OIL-O-MATIC

We consider this to be one of the best buys on the market. Situated just off Oak Bay Avenue close to stores and schools. It consists of large living room with fireplace ... bedrooms ... Full high basement ... $7500
This house is exceptionally well built ...
Contact Mr. Smith Evenings E ...

ISLAND INVESTMENT CO LTD
... FORT STREET PHONE G 7166-7

RITHET — B 4251
OUR 81ST YEAR

$7800 TERMS $7800
FAIRFIELD FAMILY HOME
BEAUTIFUL CONDITION

THIS IS A GRAND OPPORTUNITY ... THREE ... $7300

HIGH QUADRA
FIVE ROOMS—OIL HEAT
Easy Terms—Nice Condition

... bungalow ... Pembroke bathroom ... Full Price $8750

OAK BAY
REDUCED REDUCED
MUST SELL
GLORIOUS SEA VIEW
DELIGHTFUL GARDEN CHARM CHARACTER

... THE SEA AND MOUNTAINS ... CASH BALANCE ... $14 700

Rithet Consolidated Ltd
Member Real Estate Board of Victoria
... FORT STREET PHONE B 4251
Mr. Hesse ... Mr. Reed ...

HANDYMAN'S SPECIAL

... will have to be renewed. But ... $2750

ESQUIMALT

$1350 CASH buys this 3-bedroom bungalow ... basement ... Young fruit trees. Full price $5500
For above advertisements please ask for Mr. Bacon Eves. B 4216

GORGE
TWO THOUSAND CASH

... fireplace ... separate garage. Taxes $... $6300
Please ask for Mr. Quinney Eves. G 6304

UPLANDS SLOPE
NEW LISTING

Three bedrooms, OIL-O-Matic. Attractive ... Full cement basement. Drive in garage ... occupancy. $13,650
Please ask for Mr. Hall Eves. B 4...

H A HUMBER LTD
1220 BROAD STREET B 3252 B 8113

STEWART CLARK & CO.
CALL G 1011 - G 1933

OAK BAY
BURDICK AREA

A most desirable ... beautiful ... garden ... $14,500

REAL VALUE
BRAND NEW — 5 ROOMS
SOUND CONSTRUCTION
BEAUTIFULLY FINISHED

... modern stucco bungalow ... hot air heat ... Hardwood floors ... $8900

Real Estate - Mortgages - Insurance
... PEMBERTON BUILDING
Evenings: Mr. ... B 3830 Mr. O'Toole G 1278

57 HOUSES FOR SALE

HAWKES, FOSTER LTD.
Member Victoria Real Estate Board

NEW! NEW! NEW!
FOUR ROOM STUCCO . . .
FULL BASEMENT . . .
$2000 DOWN! $2000 DOWN!

THIS LOVELY new 4 room stucco bungalow ... kitchen with ample LIVING SPACE ... cement basement ... $7950
... Mr. ... B 2101 ...

HIGH QUADRA
FOUR ROOMS - BASEMENT
ROOM IN BASEMENT
LARGE LOT - TAXES $42
FULL PRICE $5850

A very ... 4 rooms. Living room has fireplace ... separate garage. Large lot ... being sold to settle an estate and a reasonable offer ... $5850
Please call Mr. ... Days or Night B 2101

MODERN STUCCO
BUNGALOW
Five Rooms and Basement Suite

$8900 This is terrific value for a ... home ... basement has three rooms ... $8900
... Please contact ... Mr. H...

NEW
AS A TRIP
TO THE MOON
And Just As UNIQUE

This modern ... home is situated ... with view of sea ... $8500
Some terms may be arranged if ...
Call Mr. ... B 2101 or evenings E 4421
This is a Hawkes Foster Exclusive

$5795 — CITY — $5795
FIVE-ROOM FAMILY HOME

THIS IS AN OLDER TYPE FAMILY HOME IN VERY GOOD CONDITION INSIDE AND OUTSIDE. LIVING ROOM ... BRICK FIREPLACE. GOOD SIZE DINING ROOM. KITCHEN HAS BEEN MODERNIZED. MODERN CUPBOARDS ... IN THE KITCHEN. TWO BEDROOMS OF EXCELLENT SIZE. FULL BASEMENT WITH DRIVE-IN GARAGE. THIS IS A GOOD BUY. DON'T FAIL TO GET THE FULL PRICE $5795
PLEASE CALL HERB HODGSON B 2101 EVES. ... OR B 2101

HAWKES, FOSTER LTD
1818 DOUGLAS B 2101

A MARVELOUS VIEW
IT'S A FIVE ROOM STUCCO
ON A LOVELY GARDEN
AMONG NICE HOMES
WITH A VIEW OVER
OAK BAY

Sit in the living room and view the sea ... $9500

$1500 $1500 - $1500

... $7350

OUT ESQUIMALT WAY
7-ROOM SEMI-BUNGALOW

Basement, garage. About 25 years old. Wonderful condition. $1750 down. A bargain. $4750

$1000 — $1000 — $1000
NEAR OAK BAY JUNCTION

... room ... home ... basement ... $6500

... DOUGLAS B ...
... PANDORA ... B ...

RESIDENTIAL REALTY
24 HOUR PHONE—B 6341

LOOK! LOOK! LOOK!
Modern Semi-Bungalow,
Near Beach Drive, Oak Bay
Price $11,600 - Quick Sale

... basement ... garage ...
Exclusive Listing
... Evenings E 3814

TATTERSALL DRIVE
Dignified 9-Room Residence
About 2½ Acres
High Location

A remarkable home of large ... fireplace ... Private and secluded ... Asking Price $11,500
To view call M. A. Campbell Eves. E 6561

SWINERTON & CO. LTD.
[illegible] B 7181
Est. 1886

SIDE-BY-SIDE DUPLEX
$14,700 NEARLY NEW AND BUILT-BY-OWNER ... four rooms each side ... fireplaces ... Venetian blinds ... basement ... garage ... FULLY INSULATED WALLS AND CEILINGS. A REALLY FINE INVESTMENT

McCANDLESS REALTY
1044 FORT STREET PHONE E 6111

57 HOUSES FOR SALE

WHITTOME'S

FIRST TIME ADVERTISED
NEW N H A
3 BEDROOM SPECIAL

... one of the finest ... in Victoria today. Conveniently located ... schools ...

FEATURES: Large living room with oak ... kitchen ... four piece Pembroke bathroom ... Three nice ... main ... basement ... FULL PRICE ... $10 500
Ask for Mr. Wood Eves. Keating 56Q

GORDON HEAD
4 ACRES
$5300 TERMS

This is a real BUY ... value ... several ... buildings ... good ... can be handled for only $1500 ...
Ask for Mr. Agar

VERY GOOD VALUE
CLOSE IN

A modern and practical white stucco ... piped for gas and wired for range ... cedar lined ... Full basement has self-contained suite of one bedroom ... Make a ... before ... $9950
Ask for Mr. Meller Res. B ...

J H WHITTOME & CO LTD
901 GOVERNMENT STREET B 4..
Member of the Real Estate Board

BROWN BROS AGENCIES LIMITED
1125 BLANSHARD STREET E 1111
Member Real Estate Board of Victoria

FAIRFIELD
FIVE ROOMS - SEA VIEW

Situated one block from Dallas Road ... $10 500
... Mr. Hunter Eves ...

LOVELY SEA AND ISLAND
VIEWS - SIDNEY

Close in to ... GARAGE WITH LARGE ATTACHED GARAGE ... TERMS ONLY $4500
... If you are looking for country properties, homes or terms give me a call.
H. Andrew Residence phone Keating 17G

NEAR VETERANS HOSPITAL
$1500 DOWN $1500
SIX SPACIOUS ROOMS

... living room with ... dining room ... garage ... $7300
... Mr. K... Res. ...

FRASER BISCOE OFFERS

OVER 1100 LABOR-SAVING
SQUARE FEET OF
QUADRA BUNGALOW
FOR $3500 DOWN
BALANCE LIKE RENT

... SOME FEATURES ... ENTRANCE HALL WITH FRENCH DOORS ... LIVING ROOM ... FIREPLACE TRIMMED WITH ... THE SMART KITCHEN WITH DOUBLE SINK IN SEA GREEN TILE ADJOINING ... WINDOW TO SEE WHAT'S GOING ON ... CHINA CABINET UTILITY ... CUSTOM BATHROOM ... TWO BEDROOMS ... SPACIOUS BASEMENT ...
OFFERED TO YOU TODAY AT $9500
OFFICE B 5411 EVES. B 1334 OR E 4000

FRASER BISCOE
... COURTNEY ST. NEAR POST OFFICE

HAGAR'S

OWNER GOING SOUTH
MUST SELL
ATTRACTIVE BUNGALOW
1115 SQ. FT.

THIS WELL PLANNED AND WELL BUILT ... BUNGALOW ... ON HIGH GROUND ... AREA IS WELL WORTH THE PRICE ASKED AND WELL WORTH SEEING. INSULATED, HAS FULL CEMENT BASEMENT WITH GARAGE ... Through hall. Living room ... with fireplace ... dining room ... are all HARDWOOD ... Modern cabinet kitchen wired for range ... EXTRA BEDROOM ... BASEMENT WITH ... FIREPLACE ... summer. TERMS ... $9850
V. H. KNOX EVES. B 2831

HAGAR & SWAYNE LIMITED
VIEW AT BROAD G ...
[illegible] Real Estate Board of Victoria

57 HOUSES FOR SALE

FINANCIAL SURVEY LIMITED

REAL QUALITY

... AND VACANT ... $14 700
...

IMMEDIATE POSSESSION

... garage ... $11,950
...

OAK BAY — NEW
N H A

THREE BEDROOMS FULL BASEMENT ... IT CAN BE YOUR FUTURE HOME ... DON'T BE LATE. CALL NOW ...
Full price ... $10 500
Ask for ... Eves. G 0815

OIL-O-MATIC
FAIRFIELD DISTRICT

... Attached garage ... $8950
Ask for Mr. ... G 8108 Res. ...

JAMES BAY — 5 ROOMS
BASEMENT

Cosy bungalow ... basement ... decorated and a real ... $5900
Call J. O. Patrick Eves ...

EXCLUSIVE LISTING
DE LUXE 4 ROOM STUCCO

... $7850

COSY BUNGALOW
$1500 DOWN

Attractive ... room bungalow ... Priced ... at $4950
Contact F. O. Williams Res. G 8637

Financial Survey Limited
Member of Real Estate Board of Victoria
1324 GOVERNMENT STREET
PHONE G 8108

HEISTERMAN & CO.
ESTABLISHED 1884

REAL GOOD HOME
OAK BAY
EXCLUSIVE

... $10,950
Drive ... 2058 Kings Road to see outside. Phone ... or Eves. ... for appointment to inspect inside.

FOUR BEDROOMS
OIL HEAT

Fine family home. Oak Bay, near school ... fireplace ... $9500
Ask for Mr. ... Eves. ...

LISTINGS WANTED

HEISTERMAN & CO.
... 4181
1121 BLANSHARD STREET

HIGH GONZALES

... bungalow ... $1,000 cash ... Full price $5750

HELMCKEN DISTRICT

Four room stucco bungalow. Double garage. Part basement and furnace. Terms. $6000

GORGE WATERFRONT

Four bedroom home, an older type of better construction. Full basement and fireplace. This is the best listing we have had for a long time. $1,600 down. ... Price $7850

NO STEP DUPLEX

Side by side, four rooms each ... this $9200

DUPLEX — TRADE

... per month. Taxes ... owner will accept bungalow as part payment. $32,000
Eves. Alex Olsen G 5180 ... Olsen G 9029

JOHNSTON & CO. LTD.
B 0341 — 1300 BROAD STREET — B 0341

COSY AND WARM

Here is a ... five room home with a good ... location ... garage ... $6300
...

H W MILLER & CO
1000 GOVERNMENT ST G 8...
Evenings, Mrs. Clark E 2894

57 HOUSES FOR SALE

F. N. CABELDU, LTD.
1212 BROAD STREET E 7174

EXCLUSIVE REVENUE PROPERTY AND HOME

Completely redecorated older-type home in James Bay, consisting of one two-room suite with private bathroom, six two-room suites, one single room and one suite with separate entrance for the owner. Two public bathrooms and separate toilets. Automatic coal stoker for piped hot-air heat. Six suites are fully furnished and one is partly furnished. All good furniture, most of it modern. Each suite is equipped with a wood and coal range with two gas burners on the side. This is a really worthwhile revenue property netting approximately 17% on the investment and well situated just behind the Parliament Buildings. [illegible] Mrs. Kelly and Mr. Marconi. For further particulars please phone the office E 7174, during the day or in the evenings Keating 44 M collect or G 6625.
Full Price $15,000

OAK BAY SOUTH

Most attractive five-room stucco bungalow with full basement and drive-in garage. The rooms are a little larger than the average and very conveniently arranged around a through hall plan. This is a house with character and charm. Close to park, stores, beach, schools and bus. In fact, an all-round good buy at $11,500

Please Contact Mrs. Kelly, E 7174, or Evenings Keating 44M. Collect

JUBILEE AREA—N.H.A.

New ranch style bungalow comprising of a through hall, living room with open fireplace, cabinet kitchen with breakfast nook, four-piece bathroom and two bedrooms. Rumpus room, washroom and laundry tubs in basement. Hot-air furnace. Attached garage. Large lot. Reasonable taxes.
Price $9975
Mr. Hope, E 7174, evenings E 8924

UPLANDS

Are you aware that building costs are steadily rising? Now is the opportunity to buy at the right price. This new ranch-style bungalow (built two years ago when building was cheaper) is situated on ¼-acre park-like lanes with rockery, lawns and shrubs. Having large living room, fireplace, dining room 14 x 14, den with fireplace, three good-size bedrooms, four-piece Pembroke bathroom and extra wash room. All rooms except kitchen and bathroom have oak floors. Very pretty cabinet kitchen. Full basement with drive-in garage. Oil-O-Matic air conditioning furnace, all fully insulated. Full Price $22,000
For appointment see Mr. Bennett, E 7174. Eves., E 4313

OAK BAY — WILLOWS OIL-O-MATIC

Ranch-style bungalow. Hot water heat. Living room, oak floors, fireplace, dining space, streamline kitchen wired for electric stove. Large automatic hot water (electric), two nice-size bedrooms. Pembroke bathroom. Large lot. Double garage. Owner leaving city.
Price $11,500
N.H.A. Mortgage 4½%
Mr. Bennett, E 7174. Eves., E 4313

POSSESSION NOW

Four-room bungalow finished in shakes. There is a living room with fireplace, two fair sized bedrooms, kitchen and bathroom. Full basement and drive-in garage. Cash $5500
Call Mr. Blenkinsop

$2000 CASH

Attractive stucco bungalow with through hall, living room, kitchen with dining space, 2 nice bedrooms and bathroom. This house is modern and in really good condition.
Price $6950
Call Mr. Blenkinsop

CHEERFUL SETTING

Modern five-room stucco bungalow, choice sheltered water view location, south slope. Consisting of through hall, 18x16 living room with fireplace, dining area 13x8 with a built-in feature, electric kitchen 10½x11, splendid views from the three rooms above. Four-piece bathroom and two good bedrooms 14x15 and 13x13 with large closets, complete the floor plan. Hardwood floors in main rooms. Closed stairs to full high basement with tubs, automatic domestic hot water. General Electric automatic oil heat piped to all rooms, drive-in garage. Insulated ceiling, top type weather stripping, colorful awnings for the windows included is the living room carpet, hall runners and the two bedroom congoleums. Taxes only $113. Gorge corner lot, three-mile circle, 120x52, in lawns and evergreens, hedge. Built six years, of good materials and in perfect condition $10,500
I recommend this highly exclusive listing.
F. Marconi, E 7174, evenings G 6625

K. & S.

4½ ROOMS

Situated in a wooded area with paved road and sidewalk; surrounded by quality homes. Smart stucco exterior consisting entry hall, living-room (oak floors), two big bedrooms, 4-piece bath, kitchen with tile sink—modern range included. Sunny breakfast room. Cement basement. Garage under. Trim garden, fully developed. Owner leaving city, wants action.
PRICE $8400

HIGH QUADRA

Attractive stucco bungalow in select high location. Excellent plan with through hall, five rooms on main floor, two lovely bedrooms up. Full basement — automatic oil heat, drive-in garage. Large lot. About eight years old and in immaculate condition throughout. Highly recommended.
FULL PRICE, only $10,500

SECLUSION

Exceptionally well-built 7-room house. Two bedrooms down and two up. Large rooms. Hardwood floors throughout. Furnace and garage. Near schools and transportation. Secluded garden, trees, shrubs, hedges.
PRICE $10,950

KER & STEPHENSON LIMITED
Member Real Estate Board
906 GOVERNMENT ST.
G 4127 DAY OR NIGHT G 4127

VICTORIA CITY REALTY LIMITED
B 2197

OPEN TODAY
2.30 TO 4.30 AND 6.30 TO 8.30
927 MADDISON STREET
4½ ROOMS - 4 YEARS OLD
$6200
$1300 DOWN
Monthly Payments $48, Include Taxes
Call Mr. Edmund, B 2197; Evenings, E 3863
Mr. Wright, B 2197; Evenings, G 7475

$2000 DOWN - $2000 DOWN SPECIAL

Sacrifice sale of superior home off Richmond Road. Gracious entrance hall, six spacious rooms. Good basement, furnace, garage, two lots. Good terms available.
BARGAIN PRICE $7300
Call Mr. Ludlow, B 2197; Evenings, B 4319
1712 DOUGLAS STREET

TOWN & COUNTRY HOMES LIMITED
1923 QUADRA STREET
PHONE B 7276—24-HOUR SERVICE

HAVE THE KEY TO THIS HOUSE FOR THE NEW YEAR
$11,500 - $11,500 - $11,500
OAK BAY

We are truly proud to be able to offer this ultra-modern five-year-old home, with 1,200 square feet of floor space, set in a large, beautifully landscaped garden. It is a home you would drive by and admire and now it is available at a price which we think is very reasonable. Living room is over 20 feet long with plate-glass windows, through hall, oak floors, full size dining room, kitchen is a housewife's dream. Two large bedrooms and Pembroke bathroom. Full basement, drive-in garage. Beautiful lawns and trees. Truly a place to relax and live. Price reduced for immediate sale.
Contact I. V. Saunders, B 7276, night or day

NEW, AND A REAL BARGAIN
TWO BEDROOMS

In the city on Cedar Hill Road, this new stucco bungalow has good-sized bedrooms, living room with fireplace, cabinet kitchen and dinette. Four-piece Pembroke bathroom, full basement, hot-air piped heat and wired for electricity; located on a large lot. A $9,500 home for only (and with terms) $7650
Contact B. Price. Eves., E 9874

HILLSIDE

If you are looking for a real good home on a quiet street, here is a four-room stucco bungalow, only 11 years old, on nice lot with low taxes, and a real low price of $6,850. This includes electric range and garbage burner.
Full Price $6850
Contact Norman Ware, B 7276, night or day

$6300 - $6300 - $6300
WALKING DISTANCE
$2000 DOWN - $2000 DOWN
3 BEDROOMS ONE FLOOR

Older-type three-bedroom home in the city, taxes very reasonable. This home is in excellent condition throughout and has a full cement basement with furnace and attached garage. It also has a clear title and can be bought for cash but if desired the small down payment above and the balance of $45 per month at 5% interest will handle it.
Full Price $6300
Contact Harold Ware, Eves., B 1461

NEWS FROM NEWSTEAD'S
At 10 A.M. Daily on CKDA

REDUCED $13,500 to $11,400
UNTOLD SUPER VALUE

This ultra-modern semi-bungalow of seven rooms has extra large living room with open fireplace, dining room, entrance hall, hardwood floors; two lovely bedrooms up, delightful cabinet kitchen. Full cement basement. Hot-air Coal-O-Matic heating. Drive-in garage. Lot 60 x 200. Lovely location. See this and my special bargains with low down payments.
Call Bert Snape, Eves., E 7674

LAKEFRONT

Four-room cottage close to city on one-acre lot. Presently used as permanent home $3750
With adjoining three lots (one acre each) $5250
Mr. Michael Powell, Eves., E 6349

CENTRAL PARK

A six-room family siding home, good locality, close to park. Pay your taxes by walking and save bus fare. A full basement with garage and furnace. Kitchen with gas range included. Three nice bedrooms, all on one floor. Can be yours with only $1,800 cash and balance arranged $6500
Mr. Laing, Evenings, B 7601

MODERN WITH SECLUSION

This home was designed for living. Built on through-hall plan. Extra large living room with fireplace, large dining room, modern cabinet kitchen, two bedrooms down, two up, four-piece bath. Hardwood floors throughout; newly decorated. Large sun deck with panoramic view of the sea. Full cement basement with large rumpus room, tubs and extra toilet. Hot-water heat. One acre of parklike garden. Double garage.
Reduced to $15,800
Mr. Ron Harris, Evenings E 0398

1.55 ACRES—WEST ROAD

Excavated with forms in; driveway, tool shed, including some lumber, bricks and tile.
Full price $1200
Mr. Harris, Eves. E 0398

CARNARVON PARK OAK BAY

Five-room stucco bungalow, 3½ years old. Living room, dining room, two bedrooms, four-piece bath, modern kitchen, utility room. Added features: Bedroom and three-piece bath in full basement. Hot-air heat. Separate garage.
Price only $10,950
Mr. Coles

NEWSTEAD REALTY LIMITED
Alfred S. Powell Sales Manager
Evenings G 8893
766 FORT STREET E 7194

THE ROYAL TRUST COMPANY

OAK BAY

Good neighborhood, near the sea, on 2 lots 120x72, offering some seclusion. A well-constructed 8-room bungalow plus a finished attic and full basement with hot air Oil-O-Matic heating. Separate garage. Immediate possession. Price $12,600

OAK BAY

Ideal situation overlooking Windsor Park. A 5-room bungalow consisting of through hall, living room with fireplace, dining room, cabinet kitchen, 2 bedrooms and 4-piece bathroom. Oak floors in main rooms. Full basement with hot air heating and garage.
Price $11,500

THE ROYAL TRUST CO.
1205 Government Street Empire 4126

ARTHUR E. HAYNES LIMITED

Located in the Douglas-Burnside area with city conveniences. Neat family home of entrance hall, living room with nice fireplace, large kitchen, pantry and THREE bedrooms upstairs. Full basement with furnace and extra finished room. Too large for present owners but excellent for family with boy and girl. Spotless condition.

Price $5500

Will consider exchange on a four-roomed bungalow within two-mile circle. If your home is too small let us know what you have. We will be glad to look it over. Please ask for W. Jones, E 6303, Eves.
730 Fort Street, B 3832

RANDALL'S

THREE BEDROOMS $2500 DOWN

New stucco bungalow, large living room, modern cabinet kitchen and three lovely bedrooms, hot-water heating, radiators in all rooms, wired for range, drive-in garage. Good terms.
Price $8950
Call Mr. Davis, Eves., G 8614

LAKE HILL
NO STEPS, THROUGH HALL

Charming stucco bungalow on lovely residential street, large living room, through hall, dining room, oak floors, modern cabinet kitchen [illegible] Pembroke bathroom. Separate garage. Splendid garden lot. A home you will like. Terms acceptable.
Price $8400
Call Mr. Davis, Eves., G 8614

DUPLEX UP-AND-DOWN

$1,500 down buys this smart siding duplex, close to bus, school and stores. Lower suite, three rooms and bath, vacant; upper suite and bath rented at $42.50 per month. Full basement, piped furnace. Garage. A home and revenue or ideal investment. Balance $50 per month. Full price $6900
Call Mr. Piddick, Eves. Albion 133Y

YOUR CHOICE OF SEVERAL

$1,500 buys excellent four-room bungalow. Full basement, furnace, neat, comfortable. Price $4750

$1,350 buys three large rooms and bathroom. Basement and garage. Vacant, move in. Price $3950

$2,000 down. Splendid home. Three rooms down. Three rooms and bath up. Full basement. Garage. Excellent in every respect. Balance $50 per month. Price $7350
Call Mr. Piddick, Eves. Albion 133Y

DUPLEX FULLY FURNISHED

Fairfield. Close to park and sea. Ideal location. Five rooms and bath for owner. Five rooms and bath up, fully furnished. Separate meters. Full basement, hot-air furnace. A solid comfortable home. Quick possession and terms available. Now is your chance for home and furniture. Price $11,250
Call Mr. Robertson Eves., E 9479

GEORGE RANDALL
1309 Douglas G 3109

THE B.C. LAND & INVESTMENT AGENCY LTD.
Our 88th Year in Real Estate

ROCKLAND AVE. AREA

Large-size six-room cedar siding bungalow, two double and one single bedroom, one can be used as A DEN AS IT HAS A FIREPLACE. Living room is large and some 21 feet long. Wide windows. Good electric cabinet kitchen. Full high basement with a finished room, three-year-old Oil-O-Matic furnace. Drive-in garage. High location and pretty outlook. Priced at only $11,600

FAIRFIELD

High part. A very attractive four-year-old stucco bungalow in a lovely locality. Five rooms, two good bedrooms. Charming living room with corner windows. Guest-size dining room. Electric kitchen, breakfast space. Utility room and tubs. Playroom with fireplace in basement. Closed stairway to unfinished attic. All this can be had for low price of $10,750
Please Ask for Mr. C. R. V. Bagshawe

AN ESTATE VALUE!

Solid eight-room older-type home with full basement, hot-air pipe furnace, separate garage. Two lots all fenced. Taxes under $100. Terms: $2,000 cash, $35 per month (to responsible party). Full price only $5750

HIGH CEDAR HILL

An almost new N.H.A. stucco bungalow with every modern feature for comfort. Oak floors throughout, fully insulated, full 8' basement with Oil-O-Matic heating, drive-in garage. An excellent buy with early possession, at $11,500
To see these homes please ask for Mr. W. O. Cameron

GORGE WATERFRONT

A cosy stucco, 11-year-old bungalow, on a lot 50x300. Insulated. Has automatic oil-hot-air heat. Electric hot water tank. Wired for electric range. Cabinet kitchen, full dining room, good living room with fireplace. One finished bedroom in the basement. Taxes about $146. Some terms, price $9950

ARE YOU BUILDING?

If you are thinking of building in the spring, now is the time to be looking for your lot. We would be pleased to assist you locating your lot, looking after your financing and insurance.
Please ask for Mr. Heine
922 Government St. G 4115
Member Real Estate Board of Victoria

OAK BAY NORTH NEAR BEACH DRIVE

Two beautiful homes. One has four large rooms and is fully modern. The other has five large rooms with nook and is less than one year old. Both owners are leaving the city. THIS IS YOUR OPPORTUNITY. ASKING PRICES
$11,500 $15,750
Call Mrs. Brooks or Bob Faulks, Eves., G 8947 or Belmont-144R

OAK BAY

Family-size, older-type 3-bedroom home. Full cement basement. Situated in nice part of Oak Bay. Good terms could be arranged.
FULL PRICE $6950

HIGH QUADRA

Lovely modern six-room home with two nicely finished rooms in basement, above ground level. Very nice garden with semi-seclusion. This is a real buy. SOME TERMS $11,000
For either of the above call Bob Allen G 9308 or Eves., Alb. 384M

A. M. TAYLOR SPITTAL & CO. LTD.
1210 BROAD STREET G 9308, G 9309
Member Real Estate Board of Victoria

CITY—CLOSE IN
$1500 DOWN
FULL PRICE $4500

Easy monthly payments on this solidly constructed four rooms and full basement.

SHELBOURNE DISTRICT

MODERN STUCCO eight-year-old basement bungalow of four spacious rooms, drive-in garage, extra workshop, large lot in good residential area. $3,000 cash. Full price $8000
Please call Mr. Thornaloe, E 1187, Eves. Albion 3 X

MEHAREY & CO. LTD.
622 VIEW STREET

WESTERN HOMES LTD.
811 YATES ST. B 2157

LAKE HILL LAKE HILL
$6950 - $6950 - $6950
4-5 ROOMS, FULL BASEMENT
MODERN STUCCO BUNGALOW

This four-room stucco bungalow is the best buy in Victoria today. Comprising entrance hall to large living room with brick fireplace, two good bedrooms with clothes closets, four-piece Pembroke bathroom, very large kitchen with plenty of cabinets and nice sink unit, wired for electric range. Full high basement, furnace and electric hot-water heater. Extra finished room in the basement. Separate garage. Nice lot. Low taxes. Good district [illegible] on terms $6950
Call Johnny James, B 2157, Eves., B 6515
Clyde Elford, B 2157, G 8646

A GRAND RESIDENCE!!
SPACIOUS GROUNDS!!

This lovely home is in immaculate condition and as solid as a rock. Tastefully decorated, preserving the old charm of the original construction. The spacious reception hall has a fireplace. Bright 30-foot living room, with tile fireplace. The panelled dining room is guest size. Den—Kitchen is wired. Utility room. Washroom and extra toilet. Open staircase to four large bedrooms and a dressing room. 3-piece bathroom. Basement has Oil-O-Matic hot-air heating unit. Fully insulated. Separate garage. About one acre of landscaped grounds. Located in city with taxes of only $235. Asking price (357-C) $12,600
Mr. Evans, B 2157, Eves., G 8286

HERE'S ANOTHER!!
$600 DOWN $600

Six-room house close to school, bus and stores. Three rooms and bath down, three rooms up. $600 down and balance at $40 per month. Don't miss this at $3700
Clyde Elford, B 2157, Eves. G 8646

HOT-WATER HEAT!!!
5 ROOMS - MODERN!!
HIGH QUADRA!

Five-room bungalow in a high location, through hall, large living room. Dining room, two bedrooms, 4-piece Pembroke bathroom, cabinet kitchen. Full basement with hot water heating unit. Radiators in all rooms. Drive-in garage. (440-S). Full price (on terms) $7875
Stan Evans, B 2157, Eves., G 8286
Johnny James, B 2157, Eves., B 6515

BRAND NEW BRAND NEW
$7500 - $7500 - $7500
5 ROOMS - FULL BASEMENT

Situated among new homes, high location. Large living room, open fireplace. Full dining room. Two bedrooms and clothes closets, 4-piece Pembroke bath. Modern kitchen, tile sink. Oak floors in main rooms. Full high basement, laundry trays. Hot-air furnace. Drive-in garage. Move in now. Immediate possession.
Phone B 2157, days; Eves., G 8286 or G 3189

IT'S MODERN!!

Stucco exterior, Duroid roof. Five nice rooms. Fireplace in living room. Two bedrooms, cabinet kitchen, large dining room, Pembroke bathroom. Attached garage. Nice lot. Vacant possession. Low down payment. Full price (165-S) $5950
Call Johnny James or Stan Evans, B 2157
Evenings, B 6515, G 8286

ANNOUNCEMENT
JANUARY 4TH, 1952

MR. F. C. WOODRUFF

WISHES TO ADVISE ALL HIS NUMEROUS FRIENDS AND BUSINESS ASSOCIATES THAT HE HAS NOW RESIGNED HIS POSITION WITH THE YORKSHIRE CORPORATION LTD., AND HAS ACQUIRED THE REAL ESTATE AND INSURANCE BUSINESS PREVIOUSLY KNOWN AS THE KENT REALTY LTD., 715 VIEW ST., VICTORIA, WHICH WILL IN FUTURE BE KNOWN AND OPERATED BY HIM UNDER THE BUSINESS NAME OF

F. C. WOODRUFF REALTY
REAL ESTATE & GENERAL INSURANCE
1038 FORT STREET
(AT COOK)
OFFICE E 9843 RESIDENCE G 9700

YOUR KIND ENQUIRIES REGARDING REAL ESTATE AND INSURANCE WILL BE MUCH APPRECIATED

WISHING YOU ALL HEALTH, HAPPINESS AND PROSPERITY FOR 1952

C. N. MONTAGUE CO. LIMITED
1020 BLANSHARD AT FORT G 8318

DUPLEX

On Cook Street, near Richardson. Each side has large living room with oak floors and fireplace, dining room, cabinet kitchen, two bedrooms and Pembroke bath. Full basement with separate H.A. furnace. One side owner occupied. Full price $12,600
Mr. O'Shea, G 8318. Eves., E 6946

WOULD YOU LIKE TO EXCHANGE?

We have a four-room bungalow with dinette and utility room, hot-water heating. A very attractive picture bungalow. Willows area, Oak Bay. Owner would like to exchange for three-bedroom home same area. For further particulars please contact Mr. Betts, G 8318. Eves., E 3667.

GORDON HEAD
$2500 DOWN—$45 MONTH
4 Acres Splendid Soil

Four-roomed, six-year-old bungalow with full daylight basement. H.A. furnace. Price $8400
Please Call Guy Seymour
Days, G 8318; Evenings, E 6300

FAIRFIELD SNAP
REDUCED FOR QUICK SALE

Here's a splendid five-room and utility, four-year-old stucco bungalow with drive-in garage. Also beautiful rumpus room and plumbing roughed in for extra two rooms if needed. Open to close offer at reduced price of $10,750
Please Call Guy Seymour
Days, G 8318; Evenings, E 6300

SALESMEN WANTED

One or two ambitious energetic men under 55. Will be given genuine leads and best of co-operation — experienced leadership and generous commission contract.
We'd Appreciate Your Listing

KING REALTY
B 2131

SOMETHING SPECIAL

A most attractive four-room bungalow just a year old and located near Cedar Hill Crossroad in the Mount Tolmie district. Nice living room, two bedrooms, and cabinet kitchen. There is also and attached garage. Situated on a very good garden lot, just a stone's throw from the bus stop, and no steps to climb. Full price only $5500
Terms are available.
Call G. Bissett, Evenings, B 2933, or Colquitz 60W (Collect).

CEDAR HILL
$1500 DOWN

Bungalow comprising through hall, four bedrooms plus living room, dining room, kitchen and three-piece bathroom. Situated on a lot 50x485 feet with fruit trees and garden. Price $5500
Terms: $1,500 down, balance about $50 per month.

HIGH QUADRA
IDEAL FOR RETIRED COUPLE

Just far enough out to have a rural atmosphere yet close to everything is this cute six-year-old dry dash stucco bungalow. Cosy living room with fireplace, nice cabinet kitchen, two bedrooms and a bathroom. House is insulated and there is a separate garage, also a woodshed on a lot 60 x 150. Clear title. Full price $5250
terms if desired.
Mr. Prutton and Mr. Craig, B 2131
Evenings, B 3133, E 8097

SAANICH—$2000

Cedar shake semi-bungalow situated on two nice lots with fruit trees, etc. This home comprises living room, with fireplace, dining room, one bedroom, three-piece bath and kitchen downstairs and two bedrooms up. Good views. Close to both public and high school and bus. Full basement and garage. Terms either all cash, or $2,000 down. Clear title. Full price $6800
Mr. Craig or Mr. Prutton, Eves., E 8097, or B 3733

GORGE WATERFRONT
OIL-O-MATIC
FULL $9950 PRICE

In a beautiful waterfront setting. Deep lot. Nicely treed, towards waterfront, rest of lot landscaped. This home is 10 years old, of stucco, five rooms, some carpeted; and one room in basement. Electric kitchen. This is one of the best lots on the Gorge. Terms.
Hugh M. Roberts, at office, Eves., B 2833
1233 GOVERNMENT STREET

THE YORKSHIRE
— E 7106 —

OAK BAY - NEAR UPLANDS
EXCELLENT LOCATION
AS NEW

A VERY ATTRACTIVE 2-YEAR-OLD BRICK AND STUCCO HOME. Expensive Oil-O-Matic air-condition heating system. Beautiful wall-to-wall carpets throughout the principal rooms, and part ¾ oak floors. Spacious entrance and through hall, large attractive living room and colonial fireplace, dining room, a nice modern electric cabinet kitchen all in high-gloss enamel, inlaid linos, tile sink, breakfast space, utility room, two good-size bedrooms with ample closet space. A smart Pembroke bathroom. Large attached garage. Occupied by one adult only since built 2 years ago and absolutely as new. Beautifully decorated. Quick possession. Genuine value here.
A reduced price $12,000

NEAR UPLANDS GATES

SPACIOUS 8-ROOM RESIDENCE, plus a rumpus room and fireplace. Extra well-appointed throughout. Beautiful 25' living room, separate dining room, oak floors as new, attractive cabinet kitchen, adjoining utility room, every modern appointment. One extra large twin-size bedroom. Oil-O-Matic heating with air-conditioner, plumbing in the basement. Large garage. This won't last long. A real quality home at a fair market price $14,600
Please Call Mr. Lovitt, E 7106, Res., G 6888

THE YORKSHIRE CORPORATION LTD.
Established 1888
Member Victoria Real Estate Board
737 FORT STREET, VICTORIA

SEA VIEWS
Modern White Rambler
New N.H.A. — Oil-O-Matic
Gordon Head — Marine Drive

Panoramic views of San Juan Straits and islands. Plate glass picture windows, fully insulated. Here is a real beauty with its attractive design, attached garage, breezeway and Roman tile window boxes. Large main entrance and through hall, spacious L-shaped living room and full-size dining room, all with oak floors; large plate glass picture windows with sea views, attractively designed fireplace set with tile, bookcases in combed plywood paneling, modern kitchen with dinette, wired for range, 2 large twin-sized bedrooms, 4-piece Pembroke bathroom, full high basement, Oil-O-Matic air-conditioned furnace. Large lot. This is a wonderful buy, with every convenience for modern living.
Easy terms. Price $16,500

ALFRED CARMICHAEL & CO. LTD.
1216 BROAD STREET G 7341
Mr. Carpenter

$7500 — GORGE district, six rooms, 15 years old, Tudor bungalow. Easy terms

$10,950 — OAK BAY, five-room, four years old, bungalow. Extra bedroom and three-piece bathroom in basement. Insulated copper plumbing, wired for range. Terms.
Mr. Holms, Evenings, G 1008

$8900 — CITY, four years old, stucco bungalow, four lovely rooms, hardwood floors. Full basement, drive-in garage and unfinished rumpus room with fireplace.

$12,600 OR NEAR OFFER — Four-bedroom colonial. Hot-water heating. Excellent value.
Doris E. Nunn, Evenings, E 2359

TODER & VINT LTD.
217 CENTRAL BUILDING G 8041

MUST BE SOLD TO SETTLE AN ESTATE. Well-built home of seven rooms. Splendid basement, furnace and separate garage. One bedroom down and three up, has oak floors in main rooms. Attractive design, high location, choice shrubs in garden $6950

NEA BUNGALOW OF FOUR ROOMS, basement, furnace. A cosy home in excellent condition on bus line. Taxes only $43. Price includes dandy kitchen range, Venetian blinds $4950

A. S. MILLER
1309 BLANSHARD ST. B 0823

THIS IS YOUR CHANCE TO GET IN THE MONEY

This property with a sea view grosses $225 per month. Expenses only $35 per month. Your income will be $190 per month. Only $1,500 down. Resolve now to buy this property and make some money.

THE CITY BROKERAGE
1018 Blanshard St. Phones G 5022 - B 5554

MUST SELL NEW SIDING HOUSE OVER 1.5 acres of land at Langford. Ready to move in within 2 weeks. Living room with fireplace, 2 bedrooms, kitchen, dinette, utility room, Pembroke bath. Close to schools and Island Highway. Lots of privacy and very safe location for small children. $7,000 or offer. B 2269. Evenings G 8012.

A. BERNARD & CO. LIMITED
G 9335

NORMAL SCHOOL WAY
TEN YEARS OLD

This lovely home set in a charming location will suit the most discriminating of buyers. Comprising FIVE lovely rooms, HARDWOOD floors and full high cement basement with EXTRA finished bedroom. There are approximately 1,300 square feet of floor space, which more than amply proves the spaciousness of this home. For further particulars and appointment to view please give us a ring NOW.
Full price only $9950

HOLLYWOOD CRESCENT AREA

Here's a fine retirement home or for small family. Lovely condition, spotless decorations; insulated and sunny. Modern kitchen and bathroom; full basement; grand living room, two bedrooms, breakfast nook and roomy utility room on same floor. Floors are gleaming hardwood and there are no steps to the front door. Separate garage and nice small garden. See this at once, it will go quickly.
at only $7950

GOOD HOME WITH REVENUE—OAK BAY

We consider this an excellent buy in this district, close to school, stores and transportation. With five good rooms and three-roomed suite rented at $45 per month, with separate entrance. You cannot go wrong here. Full price $6500

A. BERNARD & CO. LTD.
Member Real Estate Board of Victoria
620 FORT STREET PHONE G 9335
Evenings G 9063 - B 4631 - E 7060 - G 1473

EXCLUSIVE
MUST BE SOLD

Eight-room residence, older type, situated close to schools and transportation. Four rooms down and four up, partly furnished, suitable for duplexing.
A real bargain at $5500
Call Mr. Clark, Eves., E 8067

H. G. DALBY & CO. LTD.
634 VIEW STREET E 6241

NOW READY FOR OCCUPATION
NEW HOME
Cedar Hill Crossroad and Richmond
Mount Tolmie Bus Terminus
Living, unique fireplace, dining, two or three bedrooms as required, kitchen, utility, bathroom, all on one floor and entered from hall. Fully insulated. Automatic air-conditioning oil heating. Basement. Double garage. Apply on site or telephone B 4906.

$7.50 SQUARE FOOT, INCLUDING LOT

$8,600. REDUCED $950. NEW SIX-ROOM BUNGALOW AND BASEMENT, NORTH QUADRA. TERRIFIC VALUE. LOVELY HOME. 1,200 SQUARE FEET. IMMEDIATE POSSESSION. LOTS OF CUPBOARDS. EXTRA TOILET IN BASEMENT. LOW APPEARANCE AT FRONT. GOOD VIEW FROM KITCHEN AND DINETTE. THROUGH-HALL PLAN. BLOCK TO BUS. DID I SAY IT WAS TERRIFIC VALUE? YES . . . WELL THAT'S WHAT IT IS . . . TERRIFIC VALUE! CALL DOUGLAS HAWKES FOR IMMEDIATE INSPECTION. B 2101 (EVES. B 4494 OR B 2101) HAWKES FOSTER LTD., 1816 DOUGLAS STREET.

LAKE HILL
$1,750 cash will handle this cute little four-room cottage, Pembroke bath, nice and clean. Large lot, low taxes. Ideal for couple. High location. Full price $4,500

CLOSE TO BEACON HILL PARK
$2,350 cash will handle this 7-room semi-bungalow. Full cement basement and furnace. Lovely large lot. Separate garage. Ideal family or revenue home. Full price $6,950

N.H.A.—CLOSE TO JUBILEE
$2,500 cash. A brand new four-room and dinette bungalow. Full basement drive-in garage. Nice lot. Immediate possession. Full price $8,950

MICHAEL BROS.
636 Johnson St. E 7841, Eves., G 5106

N.H.A. HOME AT 3836 COREY ROAD. $3,450 down. Modern, very attractive new six-room, Oil-O-Matic, ranch-style bungalow. Three bedrooms and attached garage, hardwood floors, large modern cabinet kitchen. Has two brick flower boxes across the front. Truly a very attractive bungalow. Good district, within three-mile circle. Bus goes by door and one block from school. Far under market price. Asking $9,450. Mortgage $6,000, payable $39.43 a month. Phone contractor G 3706.

ONLY $600 DOWN—HANDY MAN'S BARGAIN. On a nice street, close to buses, schools, etc. Amongst good homes we have a rather untidy half-converted job. The owner just in the middle of modernizing the kitchen and so on, has been transferred and will take this low figure. It is a bargain. Good finished living room, two bedrooms, pantry, kitchen and bathroom. A bargain at $4500
A. BERNARD & CO. LTD.
620 Fort Street Phone G 9335

$9,950—FAIRFIELD, TWO BATHROOMS, 4 bedrooms, living room, dining room, den, basement, furnace. Taxes, $162.

$11,000—Fairfield, triplex, three self-contained suites, hot-water heated, extra room in basement. Taxes $182.

$9,450—Gonzales. Duplex, upper rented at $60 a month. Possession of lower four-room suite. New furnace.

E. N. BAGSHAWE
B 4632 1216 Broad Street

P. R. BROWN & SONS LTD.
1112 Broad Street G 7171
We offer for sale a two story, solid brick building, suitable for two stores on main floor and four apartments above. This large building can be purchased on terms and is located at 615 Pandora Avenue. It is at present used as a warehouse and rooms above. For full particulars phone, evenings E 1291, Albion 18Y, E 2401.

OLDER TYPE, SEVEN ROOMS, FULL basement. Full price $3,750. Asking $1,000 down. What offers? No agents, please. Box 284, Colonist.

JUBILEE DISTRICT
$2,300 cash; five-room bungalow, basement, furnace. Price $5,000.
GORGE
$6,950, four-room stucco bungalow. Pembroke bathroom, one year old.
E. N. BAGSHAWE
B 4632 1216 Broad Street
Mr. Kemp, E 8443

HIGH QUADRA
Six-room stucco bungalow with full basement, lovely large living room with granite fireplace, oak floors in main rooms and through hall. Modern cabinet kitchen wired for range. At a sacrifice price of only $9,750. Phone J. Pearson, B 1121 or eves. B 3016. Bayne Realty.

BULB FARM, ESTABLISHED BUSINESS, giving high returns; due to ill health owner must sell; 1½ acres, three-bedroom home, fully equipped. Absolute security here. Pleasant work. Full price complete $12,000. To inspect ask for F. Pitt, Heisterman & Co. E 4161, evenings B 2574.

JAMES BAY
Close to Parliament Buildings, 10-room house, suitable for duplexing into four suites, gas in every room, double plumbing. Priced for quick sale $4,200. Call Mr. Falconer, Ridings Realty Ltd. B 9721, evenings, G 3990.

MODERN FIVE - ROOM BUNGALOW, south of Oak Bay Avenue. Well built and very attractive. Lovely 3-room, self-contained suite in basement. Full price $9,950. Excellent terms to the right party. Call M. Warawa at Bayne Realty, B 1121; evenings, B 2088.

CLOSING AN ESTATE. WATERFRONT home and 1914 established business for sale. Particulars E. M. Levy, Solicitor, 618 Government St., Victoria. Phone Beacon 7819 or Garden 8765.

AT THE BEACH—LIVING ROOM WITH fireplace, two bedrooms, bathroom, kitchen. Southern exposure, unobstructed view. $4,600. Morris Smith, Duncan.

WANTED—FOUR OR FIVE-ROOM MODERN cottage, any good district, from owner for cash. Give particulars to Box 289, Victoria Press.

R. H. DAVIES REALTY, 634-A VIEW ST. G 3015. Anytime.

THREE-ROOM BUNGALOW, HALF ACRE, 13 fruit trees, $3,000 cash. Colquitz 196R.

58 WANTED TO BUY, HOUSES

WE HAVE GENUINE BUYERS FOR THE following homes:
$1,000 down or less—any type.
$1,500 down—4 to 6 rooms, any district.
$2,000 down—4 or 5 rooms, modern.
$2,500 down—nice home any good district.
Several cash clients for modern 4 to 6-room bungalows.
For immediate inspection call
WESTERN HOMES LTD.
811 Yates Street B 2157

GORGE HOME OWNERS!
I have one cash buyer for a four or five-room home with basement in your district. This should be fairly modern and priced at $8,000 or less.
ALSO
Two or three genuine clients with lower down payments and good monthly payments for homes of from four to eight rooms. If you wish to sell please call Herb Hodgson, B 2101, evenings, G 9167. Hawkes Foster Ltd.

WANTED FOR A GENUINE PURCHASER who has sold their home and must buy [illegible] good two-bedroom home with an extra room in the basement or a three-bedroom home. Must be in a nice location in Fairfield or Oak Bay. Possession March 1. Please call Mr. Levitt anytime, office E 7106, res. G 6888, or Yorkshire Corporation, 737 Fort Street.

CASH FOR MODERN FOUR OR FIVE rooms with basement and double lot in two or three acres between Victoria and Langford (Burnside West, Helmcken, okay). $7,500 to $9,000. Home must be well built and conventional style. Please call Douglas Hawkes at Hawkes Foster Ltd., B 2101, night or day.

WANTED IN CLOSE-IN FAIRFIELD OLDer basement home with four or five bedrooms. $2,500 cash, balance monthly. Cash to $6,000 for four or five-room, basement, bungalow.
MEHAREY & CO.
Please call Mr. Thornloe, E 1187; evenings, Albion 3X.

1—HAVE JUST BEEN TRANSFERRED from Vancouver to this city and am anxious to purchase a fully modern home of six rooms or six rooms with a rumpus room, ranch style preferred. Will pay up to $15,000 cash for right house in any good district. Box 358, Victoria Press, Ltd.

I HAVE JUST ARRIVED FROM THE Prairies and am anxious to purchase not less than four-suite apartment house, self-contained; prefer six. Pay up to $20,000. Might consider triplex. Prefer something reasonably new. Send details to Box 349, Victoria Press.

OAK BAY OWNERS
If you have a nice home in good location which you wish to sell for up to $15,000 cash, please contact Robert Mitchell at Hawkes Foster Ltd. B 2101 or evenings, E 4473.

VANCOUVER BOUND? THEN TRADE your home here for $11,000 Modern three-bedroom bungalow in North Burnaby. Oil heat, basement. Equity $3,500 balance 4½% interest. Call Douglas Hawkes at Hawkes Foster Ltd., B 2101, night or day.

WANTED—MODERN FIVE OR SIX-roomed bungalow with good rumpus room; north of Hillside; up to $12,000. Alex Page at A. M. Taylor Spittal & Co., 1210 Broad Street. G 9308.

OAK BAY—URGENT. TWO CLIENTS want four or five-room bungalows between $8,000 and $8,500. Please call A. A. Green, evenings E 8112. A. M. Taylor Spittal & Co. Ltd., 1210 Broad Street. G 9308.

LOW-PRICED REVENUE PROPERTY IN any location for client who wants good investment. Call Robert Mitchell at Hawkes Foster Ltd. B 2101 or evenings, E 4473.

$14,000 CASH
Will pay up to this amount for desirable home in Oak Bay. No agents need apply. Write particulars to Box 315, Victoria Press.

WANTED—SMALL BUNGALOW UNDER agreement for sale, no down payment. Can pay $50 per month. What offers? Box 292, Colonist.

PHONE NOW!—IF YOU CAN GIVE POSsession in 15 (or 30) days for cash. Buyers waiting. Dickie and Co. Realty, 633 Fort St. B 4313, Nights E 3640.

WANTED—TWO FOUR-ROOM BUNGAlows. Must be below $6,000, in any good district. Contact Mrs. Clark at G 2022 or E 2894.

DEFINITELY WANTED—GOOD HOUSE, vicinity Beacon Hill Park. Four or five rooms for owner, plus two or more for revenue. G 0771.

CASH BUYER WANTS MODERN OAK Bay three-bedroom bungalow to $10,500. Alex Page, evenings E 5853. A. M. Taylor Spittal & Co., 1210 Broad Street. G 9308.

LET ME HANDLE THE SALE OF YOUR home. No fuss or bother. Alex Fleming, Agent. Garden 8113.

HAVE $2,000 CASH, CAN PAY $50 MONTH for 4½ to 5-room modern bungalow with basement. Box 296, Colonist.

MODERN FOUR-ROOM HOUSE WITH basement, by owner. Full particulars in first letter. Box 359, Colonist.

FOUR TO SIX-ROOM HOME WANTED. State price, location, etc. to Box 364, Victoria Press.

HOMES WANTED — TO SELL YOURS call Heisterman & Co. E 4161.

Four or five-room bungalow in Gorge or Quadra district that can be handled for $3,500 down. Possession needed mid-February. Call I. G. Patrick, G 9305. Res. E 9043.

Financial Survey Limited

59 PROPERTY FOR SALE

1.55 ACRES—WEST ROAD, CLEARED, EXcavated with forms in, driveway, tool shed, including some lumber, bricks and tile, $1,200. Mr. Harris, evenings, E 0398. Newstead Realty Ltd., E 7194, 766 Fort Street.

OAK BAY, TWO LOTS, 60x120 WITH rear lane. Suitable for N.H.A. apartment or duplex. Price per lot, $2,100. Contact Mr. Hope, E 7174, evenings E 8924. F. N. Cabeldu Ltd., 1212 Broad Street.

LEAVING TOWN—MUST SELL LOT IN Gorge district. 90 feet frontage. Excellent view, good drainage. Bargain $350. Apply 146 Ontario Street.

EXCELLENT BUILDING LOT, IRMA ST., in city. 63x200 ft. G 3508.

BUILDING LOT, 50 x 120 FEET—KER Avenue. B 5972.

60 PROPERTY WANTED

WANTED—5-ROOM HOUSE AND PROPerty that V.L.A. can handle. Box 329 Colonist.

64 FARMS FOR SALE

EXCHANGE
Have 5.04-acre farm with a lovely four-room bungalow with view and fruit between Wally's Corner and White Rock, value $5,700. Urgently want Greater Victoria home. Dickie & Co. Realty, 633 Fort Street. B 4313. Nights, E 3640.

ONE HUNDRED ACRE SHEEP OR DAIRY farm. 5-room bungalow with basement. Cow barn and a dandy orchard. Illness forces this sale. Terms. $6,950. Johnston & Co. Ltd. Eves., Alex Olsen, G 8390; Erling Olsen, G 0979.

GORDON HEAD
2 ACRES - ALL CLEARED

A lovely five-room, modern stucco bungalow. Through hall, living room, fireplace, dining room, two nice bedrooms, four-piece Pembroke bathroom, cabinet kitchen. Full basement, hot-air heating. Copper piping throughout. Chicken houses, separate garage, cement driveway. Lawns, shrubs, orchard. This is a very warm, comfortable home and priced right.
Full price $10,250
With terms arranged.
Stan Hyland, Colquitz 24-H. Eves.

EAST SAANICH ROAD
6 ACRES — SEA VIEW

Five-room modern bungalow, three bedrooms, basement. Four chicken houses, two-room cabin, garage. City light and water. Orchard. This is valuable property, also zoned for commercial. Priced right at (full price) $10,500
Terms arranged.
Stan Hyland, Colquitz 24-H. Eves.

5 MILES FROM CITY
10 ACRES — ALL CLEARED
READY FOR PLANTING

Seven-room bungalow, four bedrooms. All rooms good size. Full basement, hot-air heating. Greenhouse, three barns. Separate garage.
Full price $11,000
Terms arranged.
Stan Hyland, Colquitz 24-H. Eves.

Financial Survey Limited
1324 GOVERNMENT STREET G 8308
Member of Real Estate Board of Victoria

Hamil Silver Lead (B.C.) option held by C. M. Oliver & Co. canceled and new permit to sell 500,000 shares to net 24 cents per share issued. Cash position $18,600. No liabilities.

Union Urges Easing Of Credit

A demand that credit curbs on automobiles be removed immediately will be forwarded to Finance Minister Douglas Abbott by the Automotive Maintenance Workers' Federal Union, Local [illegible] Vancouver Island District Council.

Decision was made at a meeting of the group last night.

It was pointed out that the curbs made it extremely difficult for persons of limited incomes to purchase a car, which should no longer be classed as a luxury. It was further claimed that West Coast dealers are being penalized enough already with high freight charges.

Colin Lamont and George Reside gave reports on the A.F.L. convention which they attended at Penticton in December.

They reported that the union's resolutions dealing with a safety testing station for Victoria, certification of tradesmen, adult education, gasoline and oil taxes and further highway maintenance all were endorsed by the convention.

The delegates also spoke of the fair treatment and co-operation they have received from the members and staff of the Labor Relations Board.

The negotiating committee reported on recent meetings with Victoria dealers in endeavoring to reach agreement on suitable terms for the 1952 contract.

A further letter will be sent to Mr. Abbott urging continued consideration for a repeated request that mechanics' tools be exempted for income tax purposes.

New officers elected were Colin McIlvride, president; Stanley Hoffman, vice-president; Robert Brown, secretary; Roy Meston, sergeant-at-arms, and John Frampton, Reginald Gerrard, Richard Friesen, Gordon Barnes, William Burley, trustees.

Delegates to the Vancouver Island joint council are Peter Wakeman, Richard Friesen, Stanley Hoffman, Colin McIlvride and Bob Brown. Delegates to the Victoria Trades and Labor Council are George A. Wilkinson, George Reside, Donald Maban, Jack Frampton, Colin McIlvride, Richard Friesen, Jack Clarkson and Colin Lamont.

Business agent is George Reside.

Full of Water, Boat Floats, Engine Runs

PERTH AMBOY, N.J., Jan. 3 (AP)—A rugged, 26-foot steel boat refused to sink or quit running today despite being flooded to the scuppers.

The cork-like craft—called the first non-sinkable, stock steel cruiser in power boat history—is the brain child of the Welin Davit and Boat division of Continental Copper and Steel Industries, Inc.

It is intended for government use as a patrol or utility boat but will also be available in pleasure craft models.

Demonstrators did everything short of yanking off the side plates, trying to sink the boat.

With the wide scuppers plugged, water was pumped in to a depth of three feet. Then it began spilling over the stern. The vessel still floated on an even keel.

Boat operators started the engine without difficulty even though it was under water.

Two large steel air tanks built under the cockpit deck and a compartment forward that can be made airtight by closing a bulkhead door give the boat the necessary buoyancy.

The power plants are encased in a watertight steel compartment.

CALGARY (CP). — A new Anglican bishop of Calgary will be elected some time in February, to succeed Bishop H. R. Ragg who retired at the year's end.

KILSHAWS
The Auctioneers

Due to the NEW YEAR HOLIDAYS there will be

No SALE Friday, January 4

OUR REGULAR EVENING AUCTIONS WILL BE RESUMED

Friday, January 11
at
7.30 o'Clock

Our Salesrooms are open daily for the reception and display of good furnishings.

Consult us before disposing of your effects.

Moneys advanced on goods consigned for positive sale.

KILSHAWS the AUCTIONEERS
1115 Fort Street G 6441

SPACE CADET

CISCO KID

LI'L ABNER

R P KIRBY

POGO

WOODY

MUTT & JEFF

MARY WORTH

JOE PALOOKA

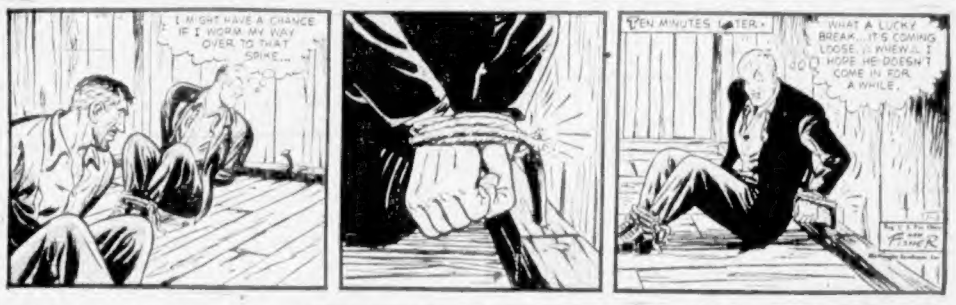

PENNY

GRANDMA

ARCHIE

REX MORGAN

BLONDIE

BARNABY

Culbertson on Bridge - - -

(Copyright 1951, By Ely Culbertson)

A correspondent wants to know whether the "losing slam contract in the following deal was the result of bad bidding or just bad luck."

North, dealer.
North-South vulnerable.

NORTH
♠ A K 3
♥ Q J 6
♦ A 3 2
♣ A K 6 3

WEST
♠ 9 7 6
♥ 7 4 3
♦ K 8 7 3
♣ 8 7 2

EAST
♠ Q J 10 8 5
♥ 9 8 5 2
♦ 6
♣ Q J 9

SOUTH
♠ 4 2
♥ A K 10
♦ Q J 10 9 4
♣ 10 5 4

This, according to my correspondent, was the bidding in a rubber game:

North	East	South	West
1 ♣	1 ♠	2 ♦	Pass
4 N-T	Pass	5 ♦	Pass
5 N-T	Pass	6 ♦	Pass
Pass	Pass		

To quote further: "I was South, and after I had gone down a trick, losing a club, and a trump trick to West's too-well guarded king, my partner said that considering my free bid of diamonds on what he called a doubtful suit, I should have lied to him and denied holding an ace when he used Blackwood. What do you think?"

I think that South's bidding was correct throughout—but I also think that he should have made the six-diamond contract!

West probably led his top spade—not that the lead mattered. Presumably, South then entered his hand with a heart and took the diamond finesse. Naturally, West refused to cover, and a second diamond finesse revealed the situation. Then, since South had to figure on losing a club, he should have proceeded as follows:

Declarer should cash dummy's second spade honor and ruff a spade, then cash his other heart tricks and the A-K of clubs. Now he should simply exit from dummy with a club—and as the cards lay, the defenders would be fixed! East would have to return a spade or a heart. South would ruff with the nine of diamonds—and what could West do? If he over-ruffed South with the diamond king, dummy would overruff him with the ace; and if West preferred to play a small trump under South's nine, dummy would discard its last club and take the thirteenth trick with the trump ace. In short, South had a beautiful opportunity for a "smother play."

(Released by The Register and Tribune Syndicate, 1951)

The Daily Cross-Word Puzzle - - -

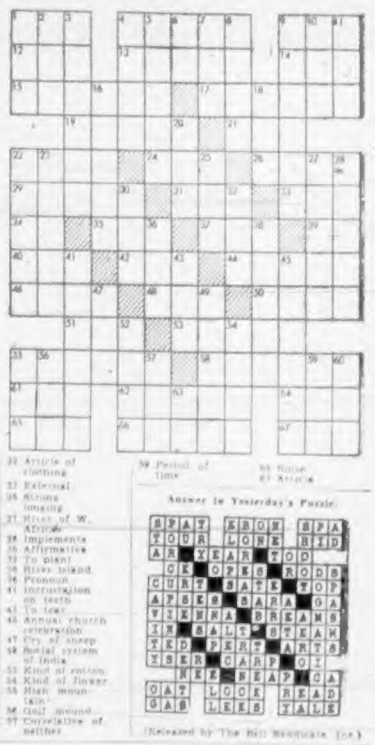

HORIZONTAL
1 Man's name
4 Figure of speech
8 Prefix: Before
12 The sun
13 Animus
14 Pronoun
15 Mohammedan ruler
17 Debates
18 Ripple
21 To place
22 Drunkards
24 Secret agent
26 Chinese shelter
28 Fifteen dog
31 Roman bronze
33 Spanish for river
34 Pronoun
35 Body of water
37 Negative
39 Lease
40 To soak
42 Ventilate
44 Old instrument of torture
46 English street car
48 A twitching
50 Hearing organs
51 Knocking sound
53 City in France
55 To reach
56 Gulled
57 A meadow
62 Protective armor
64 Big worm
65 Through
66 Female wild buffalo of India
67 Generated

VERTICAL
1 Beak of bird
2 Old French coin
3 Placed out in portions
4 Afternoon parties
5 Raves
6 King of Bashan
7 Kidney seed
8 Makes mistake
9 Kind of pigeon
10 Recast
11 Bitter catch
14 Long protruding teeth
16 Obtain
20 Mineral spring
23 Article of clothing
25 External
26 Strong longing
27 King of W. Africa
28 Implements
30 Affirmative
32 To plant
36 River island
38 Pronoun
41 Interruption on teeth
43 To tear
45 Annual church celebration
47 Cry of sheep
49 Social system of India
52 Kind of cotton
54 Kind of flower
55 High mountain
58 Golf mound
59 Correlative of neither
60 Period of time
61 Noise
63 Article

Answer to Yesterday's Puzzle

(Released by The Bell Syndicate, Inc.)

Uncle Wiggily Story - - -

By Howard Garis

SNOW GLEN

Mr. Whitewash, the jolly polar bear, had ridden the rabbit twins, Jingle and Jangle, to Hollow Tree School on his big, strong back. Uncle Wiggily had also come to school on the white bear's back.

But when the Lady Mouse Teacher invited the rabbit gentleman and his friend Mr. Whitewash to visit her school, the polar bear said he would like to, but that he had to go and build for himself a snow igloo, or house, in which to live during his Christmas visit to Uncle Wiggily.

It was then that Uncle Wiggily had said:

"You can't build a snow igloo now, Whitie."

"Why not, Wiggy?"

"Because, Whitie, there is no snow here. Look around. Do you see any snow?"

"No, I do not," replied Mr. Whitewash as he and his rabbit friend walked away from Hollow Tree School. "There is no snow. But you had snow here last year at this time, Wiggy."

"Snow came earlier last year," said Mr. Longears. "There was plenty for you to use in building your igloo house the first week in December. But now we have no snow though we may have some early next week. So you can't build the snow igloo, Whitie. Can't you stay in my hollow stump bungalow until snow comes?"

"Thank you, Wiggy, but I can't do that," said the jolly bear. "In the first place, I am too big to fit in your bungalow. And in the second place, your bungalow is much too warm. Living at the North Pole as I do, I am used to snow and ice and very cold weather. That's why I need a snow igloo. But if you have no snow—"

"I am sorry, but we have no snow," said Uncle Wiggily sadly.

"So I see," spoke Mr. Whitewash. "But I saw plenty of snow in Canada when I flew over that country in my airplane on my way from the North Pole workshop of Santa Claus."

"Oh, yes," agreed Uncle Wiggily. "My friends in Canada get a lot of snow before we have any down here in Woodland near the Orange Ice Mountains. I don't know what you can do about your snow igloo, Whitie, unless we have a big storm soon. Oh, wait a moment! I have just thought of something!"

"What is it Wiggy?"

"You say you came down from the North Pole in your airplane, Whitie?"

"Yes, Wiggy, I did. I landed my plane in a big field just the other side of Santa Claus Hill where I saw you picking out a Christmas tree."

"If your plane is there yet, Whitie, why can't you get in it, ride back to Canada and load up with enough snow to make your igloo house. Bring the Canadian snow down here."

"That would be a good trick, Wiggy, but I would have to make many airplane trips to and from Canada to get enough snow for my igloo. And another thing, Wiggy, it is still so warm down here in your Woodland that the Canadian snow would melt as fast as I brought it here."

"Then, Whitie, I don't know what you can do," said Uncle Wiggily. He spoke sadly for he did not want his polar bear friend to leave, now that he had come on a visit. "If I only knew where there was some snow around here right now!"

"I know where there is some!" exclaimed a voice behind a mulberry bush. "I know where there is a lot of snow!"

"Where?" asked Uncle Wiggily and Mr. Whitewash, both together.

"In Snow Glen," the voice answered. "You will find snow there."

Uncle Wiggily and Mr. Whitewash looked at the bush. At first they could see nothing. They began to think someone was playing a trick on them. Then the bush began to shiver and shake as though the wind was blowing it. But there was no wind.

"Please come out from back of that mulberry bush," said Uncle Wiggily. "Please tell me who you are and tell me where is Snow Glen."

Uncle Wiggily will get his answers in the next story. So will you if the refrigerator will please stick a white marshmallow candy on the end of an icicle and call it a North Pole lollipop.

(Released by The Bell Syndicate, Inc.)

Lighthouse Keeper to Be Honored For Heroic Rescue of Boat Crew

MARINE AND TRAVEL NEWS

By RAY WORMALD
Colonist Marine Editor

A Vancouver Island lighthouse keeper is to be honored for his heroic rescue of crew members of the packer Delmar which was lost off Carmanah Point late in 1950.

Frank G. Copeland, keeper of the Carmanah Lighthouse, will be presented with a special parchment certificate from the Royal Canadian Humane Association. The presentation will be made by His Honor Lieutenant-Governor Clarence Wallace at a ceremony in Government House early in the summer.

During the stormy afternoon of Nov. 2, 1950, the Vancouver fish packer Delmar was swamped in heavy seas as she was proceeding from the west Island coast to Vancouver with a full load of fish.

Five men of the lost packer managed to head for shore in a small dinghy. With them was the body of their dead captain, who died due to the rough sea waters. Another crew member had become entangled with the vessel's stern gear and went under with the craft.

Huge waves capsized the skiff as it neared the rocky shore near Carmanah Point, and the fishermen were hurled into the pounding waters.

With no regard for his personal safety, lighthouse keeper Copeland made several dashes into the icy water to rescue the struggling men. Waves were high, and large pieces of driftwood were being pounded about.

Through the lighthouse keeper's efforts, the packer survivors were taken to the light station and placed in bed and cared for until it was possible for them to return to their homes in Vancouver.

Details of the lighthouse keeper's heroic efforts were supplied to the Royal Canadian Humane Association by T. E. Morrison, local agent for the Transport Department.

"This is going to be quite a surprise for Copeland," Mr. Morrison remarked yesterday. "As far as he was concerned, he was just doing his duty."

Record Herring Catch Harvested

One of the greatest "single operation" herring catches in the history of British Columbia's fishing industry was harvested late last month, with little or no publicity.

Capt. R. W. Chaster, skipper of the Federal Fisheries patrol vessel Kitimat, was close to the scene of action. Yesterday he told of how a fleet of 40 seiners netted a total of 14,320 tons of herring within 20 hours in a narrow channel a few miles south of Prince Rupert.

"It was one of the most terrific herring harvest scenes I have ever seen," the veteran mariner said. "The seiners were all operating within one square mile, and the record catch was made between noon of Dec. 16 and 8 a.m. the next day."

The herring were lugged in big packers and in large barges from the Ogden Channel site to canneries and reduction plants at nearby Prince Rupert.

The Kitimat will leave Victoria this morning for patrol work among herring fishermen north of Vancouver Island. Also leaving today for the same area will be the patrol vessel Howay, commanded by Capt. C. W. Earnshaw.

Herring fishing on the Island's west coast was fair during November, with about 9,000 tons landed, mostly in the Barclay Sound area, Capt. Earnshaw said.

Pioneer Year's First Arrival

A former Canadian freighter was the first deepsea ship to call at Victoria this year.

She is the Panama-registered Pioneer, formerly the Seaboard Pioneer.

The ship reached Ogden Point docks on the night of January 2, and will leave at noon today after picking up some 750,000 feet of lumber here. After completion of lumber loading at other B.C. ports she will go to the United Kingdom.

Meanwhile, officials at King Bros. Ltd. report the Panamanian ship Ss. Cavofrigelo will leave this port tomorrow with lumber for Malta and Palestine.

The freighter was crippled with engine trouble off Nootka some time ago and was towed here Dec. 27 by the tug Island Navigator of Island Tug & Barge Ltd. Men of Yarrows Ltd. handled the repair job. The ship was tied up at the drydock jetty.

High Scouting Official To Pay Visit to Victoria

A top Canadian Scouting official, R. C. Stevenson of Montreal, will arrive in Victoria tomorrow for a week-end visit.

Vice-president and chairman of the finance committee of the Canadian General Council, Boy Scouts Association, he will return to the Mainland Monday to continue conferences on Scouting progress with the provincial council.

Daily Astrology

By RITA DEL MAR

FOR FRIDAY, JAN. 4, 1952

Today's quotation: "Opinions founded on prejudice are always sustained with the greatest violence."—Lord Jeffrey.

Friday for everyone: Be as self-reliant as possible without giving offense. Co-operation of the right type will be difficult to secure, and the chances of friction or misunderstanding are great.

Look for your birthdate and birthsign below:

March 21 to April 19 (Aries)—Make actions, motives clear to others; put responsibilities before self-interest.

April 20 to May 20 (Taurus)—Engage in activities requiring minimum contact; complete tasks; carry through duties.

May 21 to June 20 (Gemini)—Don't rely on pals or "breaks" in matters of any importance; verify appearances; plug up gaps.

June 21 to July 22 (Cancer)—Leave elders and superiors no ground to be disgruntled; bolster status; use "kid gloves."

July 23 to Aug. 22 (Leo)—Some confusion may prevail; hold major decisions in abeyance; don't be hasty. Use care in transit.

Aug. 23 to Sept. 22 (Virgo)—Give transactions affecting possessions or financial ties with others an especially careful "going over."

Sept. 23 to Oct. 22 (Libra)—Don't lean too heavily on others; harmonize differences; keep at customary routine.

Oct. 23 to Nov. 21 (Scorpio)—Try to make things go more smoothly on the scene or job; keep ideas pertinent, clear; employ tact, consideration.

Nov. 22 to Dec. 21 (Sagittarius)—Be patient if you don't have leeway in love, money, or other matters. Await a safe opportunity before taking action.

Dec. 22 to Jan. 19 (Capricorn)—Examine "angles" in fundamental issues; stay on a firm footing; adjust your affairs amicably.

Jan. 20 to Feb. 18 (Aquarius)—Carry through customary activities; minimize travel, calls; think straight.

Feb. 19 to March 20 (Pisces)—Give bank roll and assets "the once-over"; they require some care, practical thought.

Planning ahead — Good for sociability, entertaining, etc.: Jan. 7, 8, 13, 14, 15, 19, 20, 22.

(Released by Consolidated News Features, Inc.)

CLEAR YOUR HEAD
With VAPEX
Put a drop on your handkerchief and... INHALE!
24c 44c 89c

Energetic Thieves Gain Little

Unable to open door into this office, thieves early yesterday morning kicked their way through the wall, after breaking a window at the rear of the building to get in. Their efforts netted them only a small office radio, according to Mrs. Marian Ashbury, office manager of Residential Realty, 2503 Douglas. William Hauptfleisch, right, owner of the firm, spent a busy morning straightening out ransacked drawers.—(Colonist photo by William Atkins.)

Deep Snow Blocks Roads

LONDON, Jan. 3 (Reuters).—Deep snow blocked roads and delayed rail traffic today in Scotland and Northern England. A cold wave spread south, coating roads in central and southwestern England with ice. London and the southeast was milder with periods of sunshine.

German Dockyards Start Work on Ship

BERLIN, Jan. 3 (Reuters).—The Warnow dockyards at Warnemuende on the East German Baltic Sea coast Wednesday began construction of East Germany's largest post-war vessel, a 9,500-ton cargo ship.

BIG TERMINAL

There are 1,000 miles of track in the vast railway terminal at Crewe, England.

Pension Boost Of One-Third Covers 5,000

A one-third increase in service disability pensions, which will benefit approximately 5,000 veterans living in Victoria and Vancouver Island, is now in effect.

S. H. Okell, assistant district administrator of the Department of Veterans' Affairs, said the increased rates will boost the present annual disability pension liability for Vancouver Island veterans from $3,000,000 to $4,000,000.

He pointed out that the sum did not take into account the increased pension rates granted to wives and children.

The cheques to be delivered at the end of January will be at the increased rates.

Canada Supports U.N. In Refugee-Aid Effort

PARIS, Jan. 3 (CP).—Mrs. R. J. Marshall of Toronto, Canadian delegate to the United Nations, today told the U.N. social committee that Canada suports U.N. efforts to aid refugees. She said in a debate on the report of the high commissioner for refugees, however, that Canada wants details of the refugees' needs before supporting the proposal for a $3,000,000 international program.

SEND FOR YOUR FREE COPY TODAY!
STAR PERFORMERS FOR YOUR 1952 GARDEN
SUGAR-GIANT, jumbo size Ground Cherry — HI-SUGAR, New Hybrid Tomato, sweetest ever developed — CARLETON, outstanding new early tomato from Central Experimental Farm, Ottawa. TRIP-A-CROP Climbing tomato — MIDGET VEGETABLES, a new group for small gardens — HYBRID VEGETABLES — New VINELAND ASPARAGUS — SUGAR PRINCE, new early early Hybrid Corn — PACER, earliest of all wax beans — STRAWBERRIES from seed — SEEDLESS WATERMELON — DWARF FRUITS — MULTIPLE APPLES — MULTIFLORA ROSE, the living fence — TREE ROSES — XMAS ROSE — Exotic Chinese TREE PEONY — AMARYLLIS — AMAZON LILY — CASCADE MUMS — AFRICAN VIOLET and dozens of other lovely houseplants and flowering bulbs — NEW GARDEN FLOWERS — Many NEW GLADS — Scores of other specialties and introductions with hundreds and hundreds of old favorites too in seeds, bulbs, plants, fruits, etc. Everything to make your garden pleasure full and profitable through the FRIENDLY service of a skilled and experienced organization whose efforts 12 months of the year are devoted to the interests of Canadian Gardeners. Send for New Free Seed and Nursery Book today. See details of LOVELY FREE ROSE premium on each $5.00 purchase. 148 pages of valuable help and information.
Our BIG 1952 SEED and NURSERY BOOK Ready Now!
DOMINION SEED HOUSE GEORGETOWN, ONT.

IF YOUR HOME FEELS COLD!
PHONE E 2111
Harry will be right out with
OIL HEAT from
HUMBER'S
Behind The New Post Office
STAY COSY WITH A
Quaker Heater
These features give you more value for your dollar . . .
• QUAKER'S Famous Oil-Saving Burner
• Waist-High Control Dial
• EV-R-CLEAR Flame Door
• Built-In Humidifier
• Beautiful Baked Enamel Finish
• Leveling Screws

MILL ENDS
See Us for Your Roofing or Stucco Requirements
2-Ply, 3-Ply and Mineral Colored and Stucco Base Felt
We Can Supply Your Needs Priced to Sell
Come and Browse
Always Something Different
CAPITAL IRON AND METALS LTD.
1824-1832 Store Street
G 2434—G 8441

WANTED

A motor vessel for charting purposes, with accommodation for four passengers, 2 Deck Officers, 2 Engineers, 10 Ratings, space for a chart room, deck space for lifeboats and two small boats, tanks for 2,000 gallons of fresh water, endurance 2,000 miles, power windlass and suitable ground tackle, construction to the requirements of the Board of Steamship Inspection for coastwise operation in British Columbia waters.

Submit full details of boat offered for sale in sealed tender addressed to: Departmental Purchasing Agent, Mines and Technical Surveys Department, Ottawa, Ontario. Closing date of tender Jan. 18, 1952.

FOR TRUE LISTENING pleasure... RECORDS
Hear and Compare These ENGLISH RECORDINGS

PARLOPHONE at $1.00
F-3379—Curlew Waltz; Bluebird Polka—William Starr, Accordion.
F-3384—Barton Two-Step; Household Brigade—William Starr, Accordion.
F-3387—Happy Hours; Serenade—William Starr, Accordion.
F-3376—Medley of Jigs; Medley of Hornpipes—William Starr, Accordion.
F-3381—Blue Bells of Scotland; The Lass O' Bon Accord—William Starr, Accordion.
F-3357—We're Na' Awa Tae Bide Awa; Dumb, Dumb, Dumb—Ian MacPherson, Baritone.
F-3361—Jacqueline Waltz; Marionette Polka—William Starr, Accordion.
F-3364—There's a Long, Long Trail (Intro "The Last Post")
F-3378—Eightsome Reel; Dunder Reel—Jimpy Shand and His Band.
F-1093—Pedro, the Fisherman; Along the Winding Road—The Mastersingers.
F-3318—Tin Pan Alley Medley, Parts 1 and 2—Izard Morton and Dave Kaye. (On Two Pianos with String Bass and Drums)
F-3368—The Galloping Comedians; Comin' Thro' the Rye—Geraldo and His Orchestra.

PARLOPHONE at $1.25
R-3146—Barcarolle; Dream of Olwen—The Luton Girls' Choir.
R-3149—I Heard a Robin Singing; Your Prayers Are Asked—The Luton Girls' Choir.
R-3115—Serenata; Trees—The Luton Girls' Choir.
R-3752—Tales From the Vienna Woods; O Lovely Night—The Luton Girls' Choir.
R-3346—Gay Gordons; Doris Waltz—Sydney Thompson's Olde Tyme Dance Orchestra.
R-3755—Marine Four Step; Silver Star Waltz—Sydney Thompson's Olde Tyme Orchestra.
R-3175—Western Schottische; Flyde Waltz—Sydney Thompson's Olde Tyme Orchestra.

PARLOPHONE at $1.50
RO-20016—Serenade from "The Student Prince"; Roses of Picardy — Richard Tauber.
RO-20175—Merry Widow Waltz Song; The Opera Ball—Richard Tauber, Tenor.
RO-20529—My Heart and I; Dearie Believed—Richard Tauber, Tenor.
RO-20538—Fin Traum (Dream); Free—Richard Tauber, Tenor.
RO-20543—Never Say Good-Bye; Pedro, the Fisherman—Richard Tauber, Tenor.
RO-20613—Love's Last Word Is Spoken; Jealousy—Richard Tauber, Tenor.

ENGLISH COLUMBIA at $1.00
FB-3193—The Coker Coker; In a Little While—Len Fenger and His Orchestra.
FB-1633—The Wind and the Rain; Christopher Robin Is Saying His Prayers—Turner Layton.

$1.20
DB-1411—Always; Song of Paradise—Violin, Piano with S. Torch at the Organ.
DB-2184—I Would That My Love; Greeting—Isobel Baillie and Kathleen Ferrier.
DB-1087—I Breathed the Breath of Blossoms Red—Charles Kullman, Tenor.

$1.40
DX-1191—The Russian Two Step; Progress Barn Dance—Harry Davidson and His Orchestra.
DX-1202—"La Rinka" Waltz—Harry Davidson and His Orchestra.
DX-1227—The Ladybrake; "Naval Three Step"—Harry Davidson and His Orchestra.
DX-1257—The Eva Three Step; The Pride of Erin Waltz—Harry Davidson and His Orchestra.
DX-1325—Violets (Inspiration); 'El Cherio'—Harry Davidson and His Orchestra.
DX-1573—Viennese Waltz; Flyde Waltz—Harry Davidson and His Orch.
DX-1644—"White Heather" Caledonian Parts 1 and 2—Harry Davidson and His Orchestra.

Fletchers FOR FUN!
G 0561 4 Floors at 1130 Douglas

Newspaper Advertising PACKS A PUNCH

That Punch Delivers SALES . . . and SALES . . . and More SALES

Large volume sales don't just happen . . . they are the result of skillful planning and consistent advertising through a proven medium . . . NEWSPAPER ADVERTISING!

NEWSPAPER ADVERTISING packs a "SUNDAY PUNCH" every day of the week . . . producing sales and more sales!

There's a reason for this record of fast, sure results. This newspaper goes into thousands of homes every day. Everyone reads newspaper advertising. Through the medium of NEWSPAPER ADVERTISING you contact people who are ready and waiting to buy . . . NEWSPAPER ADVERTISING sells them!

The Daily Colonist

Failure to Report Mishap Costs Motorist $25 Fine

A motorist who failed to make a written report of an accident to police within 24 hours was fined $25 in city police court yesterday.

Magistrate H. C. Hall imposed the fine against John McIntyre, 1966 Crescent, who sheared off a stop sign which crashed into a store at Lillian and Fairfield on Dec. 24.

Police said total damage to the car, stop sign and store amounted to about $250. McIntyre pleaded guilty.

Frederick Stephen Sexton, 1561 Gladstone, charged with manslaughter in conection with the death of three-year-old Victoria Elizabeth Fisher, 1541 Gladstone, on Dec. 10, was remanded for one week to set a date for a preliminary hearing.

LICENSES SUSPENDED

Leo Einarson, 1105 Balmoral, and A. S. Black, both charged with careless driving, were fined $40 and had their licenses suspended and a report made to the motor vehicle branch.

Jung Sing, Duncan, was fined $40 for failing to remain at the scene of an accident on Fisgard Street, Dec. 6.

Police said two officers worked four hours locating the accused man. They also sought assistance from the R.C.M.P. detachment at Duncan.

News in Review

By ERITH M. SMITH, Colonist Telegraph Editor
(From AP, CP, INS, Reuters)

A message yesterday from President Truman to the United Steelworkers, meeting in **Atlantic City,** asked the union again to cancel any steel strike plans. The union indicated it would comply. Philip Murray, steelworkers' president, was reported ready to recommend that the nearly 3,000 delegates erase the national walkout plan.

* * *

Canadian Army Provost Corps officials say the only hope of finding Lieut. Elizabeth Sansom, 26, army nurse, lies in the R.C.M.P. or the Provost Corps turning up new evidence in Montreal or Sherbrooke, Que. The nurse vanished on Christmas Eve, last seen at **Kingston** station supposedly on her way to visit her aunt in Sherbrooke.

* * *

Word from **St. John's,** Nfld., says a ski-equipped rescue plane had landed on an unnamed Newfoundland lake to fly out two hunters missing since Dec. 27, but sluggish weather kept it from taking off again. The craft will take off today if weather permits.

* * *

Frank L. Spencer, assistant public relations officer in **Vancouver** since 1948 for Canadian Pacific Airlines, has been appointed Canadian Pacific Railway publicity representative for the Maritimes. E. D. MacPherson of Saint John, N.B., will succeed Mr. Spencer in Vancouver.

* * *

In **Washington,** President Truman announced he will address Congress in joint session on Jan. 9, the day after the U.S. Senate and House convene. He will deliver his annual State of the Union message.

* * *

The executive board of the International Woodworkers of America (C.I.O.) at **Portland** will resume a check of ballots today to determine who won a recent presidential election—A. F. Hartung or James E. Falding, both of Portland.

* * *

British Commonwealth sugar producers, says a **London** dispatch, will give priority to sales to Canada after the end of 1952, when the British Food Ministry will cease selling Commonwealth sugar to Canada.

* * *

Ottawa's Bureau of Statistics says unemployment insurance payments increased in November over the corresponding period of the previous year. Payments rose to $5,107,000 from $4,184,000 in November, 1950.

* * *

New Westminster sources report a new $1,000,000 dredge for the Fraser River will be sought by the federal department of public works. The two now working on river channels have become obsolete, it was explained.

* * *

James V. Rank, millionaire flour miller and elder brother of movie magnate J. Arthur Rank, died in a **London** nursing home yesterday. He was Britain's No. 1 wheat buyer.

* * *

A poll of 63 U.S. radio and television editors announced in **Hollywood** has named the Red Skelton show "the best TV comedy show of the year" for 1951.

* * *

A **New York** report says Life Magazine, in its Jan. 7 issue, urges editorially the nomination of Gen. Dwight D. Eisenhower as Republican candidate for U.S. president in the 1952 elections.

Clocked at 75, Driver Fined, Loses License

A motorist who was clocked at 75 miles an hour on Shelbourne Street by Saanich police was fined $50 and had his driver's license suspended for three months by Magistrate H. C. Hall in Saanich police court yesterday.

C. F. Bronsson, 2230 Torquay Drive, pleaded guilty to the charge. He told police his speedometer was out 10 miles an hour.

Harry G. Groom, Cordova Bay, was fined $30 for driving without a current driver's license.

Donald K. Phillips, soldier from Gordon Head Army Camp, was fined $25 for having an unregistered .45 calibre pistol in his possession. Magistrate Hall ordered it confiscated and turned over to the attorney-general's department for disposal.

Curator's Art Exhibition Shows Debt of Ad Design

An exhibition arranged by curator Colin Graham will highlight a display of three new exhibitions which open at the Arts Centre, Moss Street, at 2 p.m. Sunday.

As well as Mr. Graham's show there will be an important display of Canadian drawings, arranged by the National Art Gallery, numbering some 40 pictures, and a new exhibition of old masters.

Those who have had a preview of what Mr. Graham calls his "idea show" say it is striking and unusually interesting.

Mr. Graham's exhibition is "designed to show how contemporary commercial designers take many of their ideas for advertising layouts from work of the abstract painters of the day."

Beside the advertising layouts, Mr. Graham shows the original paintings. He says it is interesting to note how often advertising type, layout of the page and illustration are "lifted" from the cubist school of art.

REALLY COPY WORK

"So many people," Mr. Graham said, "rave over slick, modern advertising layouts. My purpose is to show this is really copy work from the great artists."

The curator announced that embryo plans for children's art classes in the gallery made early in December are now maturing. The $75 voted for painting materials has been used to purchase paints and brushes and volunteers have been hard at work getting the first classroom ready.

No date has yet been set for the first class, as funds have not been available to buy linoleum for the floor.

The gallery announced that it will sponsor an appearance of the Paganini quartet March 3.

C.N.R. Group Sets Meeting

The C.N.R. Veterans' Association will hold its annual meeting at 2 p.m. Friday in the Knights of Pythias Hall on Cormorant Street. Officers will be elected.

Woman Hurt In Collision

Mrs. Doris Burrill, 1535 Davie, received minor injuries in a two-car collision at Cormorant and Blanshard yesterday afternoon.

She was a passenger in a car driven by Arthur J. Burrill, which was in collision with one driven by Gordon V. Goodwin, Crystal Court.

Esquimalt Body Names Chant

Esquimalt Social Crediters have nominated William N. Chant to be their standard bearer in the next provincial general election.

Mr. Chant, who was formerly a member of Alberta's Social Credit cabinet under the late William Aberhart, was also nominated as a candidate for party leadership at the nominating convention held Dec. 27 at Langford.

Defense Material Flow To City Shows Increase

Flow of civil defense material from Ottawa is being rapidly stepped up according to Leonard Hatcher, co-ordinator for Greater Victoria.

A new shipment of blankets, rubber boots, coveralls, stirrup pumps, respirators for babies, stretchers, anti-gas clothing and adult respirators arrived here yesterday.

With the shipment came a request from the federal government to Mr. Hatcher for quarterly returns on civil defense personnel.

Mr. Hatcher held his first meeting yesterday with welfare representatives. "All social services will be called on and given jobs," he said.

He added that aid of organizations such as the Salvation Army would be invaluable, as they had had a certain amount of "disaster" experience.

Mr. Hatcher hoped that churches would volunteer their services and buildings to the scheme.

BUILD NETWORK

"We must at all costs build up an efficient network of rest centres, evacuation centres, emergency feeding, clothing and housing depots," he said.

Austin Curtis was named as the welfare representative of the civil defense planning committee.

Mr. Hatcher was also beginning to organize another vital step. "We hope to make great strides in radio and at the moment there are several transmitting sets on the way here from Ottawa.

"We will set up radio communication to and from the main control headquarters, the three district headquarters and some 30 sector headquarters. In order that this scheme may function efficiently, we must have co-operation of radio-equipped taxis, police cars, and so on. M. V. Chesnut of CJVI and traffic head Robert Doble are working on the setup now."

The co-ordinator issued a call for all trained first aid workers who hold certificates to send him a postcard, stating name and address.

He will organize these people into neighborhood groups and offer them refresher courses.

Volunteers are asked to send names, addresses, phone numbers and type of certificate held to civil defense headquarters in the Market Building, Cormorant Street.

WINNIPEG (CP)—Annual report of the Greater Winnipeg anti-mosquito campaign showed more than 11,000 acres of likely breeding grounds were sprayed with oil and insecticide. Fourteen municipalities contributed more than $12,000 to the 1951 campaign.

Amusements

ON THE SCREEN

Atlas—"Captain Horatio Hornblower," at 2.24, 5.41, 9.03; plus "Jungle Headhunter."

Capitol—"When Worlds Collide," at 1.31, 3.33, 5.35, 7.37, 9.44.

Dominion—"Golden Girl" at 1.00, 3.39, 6.23, 9.22, plus "The Royal Journey" at 2.43, 5.27, 8.11.

Fox—"Christmas Carol," at 6.50 and 9.00. Doors 6.30.

Oak Bay—"Clouded Yellow," at 6.45 and 8.50. Doors 6.30.

Odeon—"Golden Horde," at 1.28, 3.23, 5.38, 7.43, 9.00.

Plaza—"My Outlaw Brother," plus "Two Lost Worlds."

Rio—"Summer Stock," plus Ambush." Doors 6 p.m.

Royal—"My Favorite Spy" at 1.24, 3.25, 5.26, 7.27, 9.33.

Tillicum—"Adventure In Baltimore," plus "Adventures of Gallant Bess." Gates 6.30. Show 7.00 p.m.

MEMORIAL ARENA
FRIDAY, JAN. 4
Minor Hockey 7.30-10.30 a.m.
V.F.S.C. 11.30-1.00 p.m.
Public Skating 2.00-4.00 p.m.
Cougar Game 8.30 p.m.
Automotive League 10.30-12.30 p.m.
SATURDAY, JAN. 5
Minor Hockey 8.30-10.30 a.m.
V.F.S.C. (senior) 11.30-1.00 p.m.
Public Skating 2.00-4.00 p.m.
V.F.S.C. (Juior) 5.00-7.00 p.m.
Public Skating 8.00-10.00 p.m.
Commercial Practice 10.15-11.45 p.m.

MICKEY ROONEY • WANDA HENDRIX
ROBERT PRESTON • ROBERT STACK
"MY OUTLAW BROTHER"
• ADDED EXCITEMENT •
"TWO LOST WORLDS"
AMAZING PREHISTORIC SPECTACLE!
ENDS SAT.
PLAZA

THE GREAT ADVENTURE OF ALL THE AGES!
The GOLDEN HORDE OF GENGHIS KHAN
COLOR BY TECHNICOLOR
Starring ANN BLYTH DAVID FARRAR
NOW At 1.28, 3.23, 5.38, 7.43
Last Complete Show 9.00
ODEON

Barbara Brent's BUYS AND WHYS
A WEEKLY INFORMATION SERVICE

MONTREAL, Jan. 3rd—Calling all mothers! ... here's a "Baby Special"—a nourishing, wholesome food for babies that every mother should know about ... 5 Minute "CREAM OF WHEAT". Babies *love* it—and *it* loves babies. Yes, it's brimful of lots of good things babies need to grow healthy and strong. It's rich in food-energy and so easy to digest! It provides Iron for good red blood, and Calcium and Phosphorus for diets deficient in these elements. And, mothers!—it's so quick and simple to prepare a wholesome "Cream of Wheat" meal for baby. Just five minutes of boiling and 5 Minute "Cream of Wheat" is cooked to baby-ready digestibility—smoo-th 'n' tempting! Everybody *enjoys* it—from Baby to Grandpop!

No Financial "Hang-Over" This Year ... It certainly was a lovely festive season and now that some of the bills are coming in I find that, *for once,* the melody lingers on. That's because my finances are in such good shape—thanks to my BANK OF MONTREAL savings program. It's just about a year since I first started to save in *real earnest* ... by *Personal Planning* at the B of M. Now, despite rising costs and none-too-light holiday expenses, I'm able to keep putting money away in my B of M *Savings Account.* Take a tip from me and start *planning* your family finances. It's a real challenge—but it's fun, too. Ask for *your free copy* of "PERSONAL PLANNING" at your neighborhood branch of the B of M today. It's the very best start there is toward making 1952 your year to beat your money problems.

Chilled To The Bone from a day of shopping? Here's a warm-you-up thought while you're waiting for the bus. Just think of a piping-hot bowlful of *Heinz Cream of Tomato Soup* for supper! It takes but a jiffy to prepare once you're home. M-mmm ... what grand 'n' glorious tomato flavour. There's that same superb flavour—of vine-ripened "Aristocrat" tomatoes—in *all* the HEINZ TOMATO PRODUCTS. Such a *cheerful* foursome of rosy-red goodness for winter meals ... *Heinz Tomato Juice—Heinz Ketchup* and *Heinz Chili Sauce.* I'm putting Heinz Tomato Products at the top of my shopping list *now.* How about you?

Love The Way My Dishes Sparkle when I use those grand new detergents. But have you noticed how drying detergents are to your hands? That's why I always keep a bottle of JERGENS LOTION handy—use it after every watery job. You see, because Jergens is liquid, it quickly supplies the softening moisture that dry, thirsty skin needs. Yes, you'll find when you use Jergens after housecleaning chores—your hands will look like they'd never done a scrap of work. Soft, petalsmooth, lady-of-leisure hands for you! And at so *little* cost—just 15c, 37c, 65c and $1.15.

Are You doing only 1/5 as much as you *could* to save your family's teeth? Look at the facts: In a 2-year test among school children, DENTOCILLIN, the original *penicillin* tooth powder, reduced decay 55%—5 times more than reported for a famous university's *ammoniated* formula! And Dentocillin is effective with just morning and evening brushing. Reason? Penicillin fights decay up *to 24 hours* after use. (Anti-decay ingredients in other dentifrices become powerless after about ½ hour.) Dentocillin is safe, has been recommended by thousands of dentists *for* nearly two years. Really cleans teeth. Tastes wonderful. Change to Dentocillin, now! 3 months' supply, 75c.

Resolved ... to make my meals as gay and sparkling and as good to eat as I can—all the year through, in '52! And I'll depend a *lot* on JELL-O JELLY POWDERS to help me. Such a glorious variety of salads and desserts to be made from those seven, exciting "locked-in" flavours ... exclusive "locked-in" Jell-O flavours that you release only when you add hot water to Jell-O. Try fruit and vegetable moulds—make tempting whips and creams—cube your Jell-O for desserts or salads—or make delicious Jell-O tarts. Truly Jell-O is versatile. And *economical,* too! Easy-to-make Jell-O Jelly Powder desserts cost only about 2c a serving!

Whew! That's Over For Another Year ... all your holiday entertaining. It was fun—but, confess!—just a little tiring. And now you're ready for a quiet, sociable get-together with friends—no frills ... just bridge, sandwiches—and coffee. Well, I'd like to suggest that you try INSTANT CHASE & SANBORN COFFEE! It's economical. It's as easy to make ten cups as one—and there's no waste. It's wink-quick to prepare—takes no longer to make than boiling the water. And Instant Chase & Sanborn Coffee is *so good.* That's because it's made by folks who "know their coffee" ... it's the *only* instant coffee backed by over 85 years coffee experience. And *my* experience is—folks love it!

Let It Snow ... Let It Blow ... you're "safe" from the aches 'n' pains of a January cold when you let BEN-GAY (Baume Bengué) come to the rescue! Yes, this is a favourite time of year for "Peter Pain". He strikes without warning in chest colds, neuralgia and rheumatism, but you'll be *well* prepared for him with pain-relieving Ben-Gay. Just rub it in! It breaks up congestion and gives *wonderfully* quick relief, along with a soo-othing, comfortably warm feeling. That's because Ben-Gay contains up to 2½ times more of those two famous pain-relieving agents—methyl salicylate and menthol—than 5 other widely offered rub-ins. Contains skin-soothing lanolin, too! Better buy Ben-Gay—just 75c a tube!

NOW SHOWING! J. ARTHUR RANK PRESENTS
"Clouded Yellow"
Mystery Drama with JEAN SIMMONS
Program at 6.45 and 8.50
Feature at 7.11 and 9.24
OAK BAY
OUR FAMILY THEATRE
DOORS OPEN 6.30

SATURDAY NITE CLUB
DANCE
Saturday, 8.45 P.M.
Y.M.C.A.
Chas. Hunt's Orchestra
Admission 50c
LADIES FREE TO 9.30
Tickets given out each week for Mantel Radio to be drawn at a Saturday dance. Other weekly prizes.

RIO THE PLACE TO GO
Phone B 2535
ENDS TODAY!
M.G.M's Rollicking Musical
Judy Garland and Gene Kelly
In "Summer Stock"
2nd Attraction
"AMBUSH"
with Robert Taylor and John Hodiak
Adults, Mat. 30c, Eves., 40c
Children 15c — Doors 6.00 p.m.
Saturdays and Holidays, 1.00 p.m.

NOW SHOWING!
At 6.50 and 9.00
Doors Open at 6.30
Continuous Showing Saturday from 1 p.m.
"a Christmas Carol"
A new screen triumph!
Starring Alastair SIM
in CHARLES DICKENS' "SCROOGE"
PLUS NEWS and "Our Gang" Comedy
HILLSIDE and QUADRA
FOX
PHONE B 3370
Plenty of Parking Area

FRI. and SAT.
Robert Young
Shirley Temple
John Agar
in
Adventure in Baltimore
Gallant Bess, Cameron Mitchell and Audrey Long
"ADVENTURES OF GALLANT BESS"
TONIGHT — Your lucky car license plate is a free ticket for two if it ends in 679.
Tillicum OUTDOOR THEATRE

OWBRIDGE'S TONIC
Quick Relief for COUGHS - COLDS

DANCE TONIGHT
Victoria's Newest Ballroom
THE ARAGON 1318 BROAD

BEST FOR COOKING
UNSWEETENED PACIFIC
VACUUM PACKED
VITAMIN D INCREASED
EVAPORATED MILK
Pacific Milk adds extra flavor and nourishment to recipes.
BUY B.C. PRODUCTS

NOW SHOWING!
New and Spectacular
In Earth-Shaking Color by TECHNICOLOR
GIANT PLANET COLLIDES WITH EARTH!
WHEN WORLDS COLLIDE
At 1.31, 3.33, 5.35, 7.37, 9.44
ADDED
Musical Specialty
Scenic Novelty
Cartoon and News
CAPITOL

HELD OVER 2nd WEEK
Never Have Victoria Crowds Been So Thrilled!
MITZI GAYNOR DALE ROBERTSON DENNIS DAY
Golden Girl
TECHNICOLOR
At 1.00, 3.39, 6.23, 9.12
PLUS ... EXCLUSIVE FULL-LENGTH NEW COLOR PRODUCTION OF THE
'ROYAL JOURNEY'
CLOSE-UPS AND SCENES OF THE ROYAL COUPLE ON THEIR TRIUMPHANT CANADIAN TOUR
AT 2.43, 5.27, 8.11
DOMINION
A FAMOUS PLAYERS Theatre E 0914

TODAY
For 2 Days
At 2.24, 5.41, 9.03
WARNER BROS. PRESENT
GREGORY PECK
VIRGINIA MAYO
CAPTAIN HORATIO HORNBLOWER
COLOR BY TECHNICOLOR
PLUS
SCREEN'S FIERCEST WILD-MAN THRILLS!
"Jungle Head Hunters"
in TECHNICOLOR
At 1.15, 4.30, 7.47
Register Now For FOTO-NITE
ATLAS
A FAMOUS PLAYERS Theatre

2 Days More—TODAY and SATURDAY
DOORS 1 P.M. — FEATURE AT 1.24, 3.25, 5.26, 7.27, 9.33
They're Rocking Morocco With Laughter!
BOB HOPE — HEDY LAMARR
are a barrel of fun in
MY FAVORITE SPY
with FRANCIS L. SULLIVAN - ARNOLD MOSS - JOHN ARCHER
ROYAL E 8711

JANE WYMAN
The Blue Veil
CHARLES LAUGHTON - JOAN BLONDELL
COMING MONDAY
You've never forgotten "Johnny Belinda." Now you'll always remember Louise!
ROYAL

WANTED
700 Citizens at
CLUB SIROCCO
MONDAY, JANUARY 7, 8 P.M.
A.C.T. Solarium Junior League
NEW SERIES TALENT SHOWS
Tune in CKDA 9.05 p.m. every Monday
In aid of Ed Farey's Solarium Milk Fund—2½ Hours of Fun and entertainment—Admission 25¢

To Seattle and Port Angeles!
ABOARD THE SWIFT, COMFORTABLE LUXURY-LINER
M. V. Chinook
Effective October 1, 1951
VICTORIA-SEATTLE
Daily
Lv. Victoria 4:00 P.M.
Lv. Port Townsend 6:30 P.M.
Ar. Seattle 9:15 P.M.
Lv. Seattle 11:45 P.M.
Lv. Port Townsend 2:15 A.M.
Lv. Port Angeles 6:30 A.M.
Ar. Victoria 8:00 A.M.
VICTORIA-PORT ANGELES
Lv. Victoria 11:30 A.M.
Ar. Port Angeles 1:00 P.M.
Lv. Pt. Angeles 6:30 A.M. 1:45 P.M.
Ar. Victoria 8:00 A.M. 3:15 P.M.
All times shown are Pacific Standard Time
★Special Round Trip Week-end Fares to Port Angeles and Seattle.
BLACK BALL LINE
PUGET SOUND NAVIGATION CO.
814 Wharf Street • Phone Empire 0222

DOUGLAS AT FISGARD
Hudson's Bay Company
INCORPORATED 2ND MAY 1670
Store Hours: 9 a.m. to 5 p.m.; Wed., 9 a.m. to 1 p.m.
Phone E 7111
Day-In, Day-Out Beauty Value
Coty helps you to help yourself to a clear, youthfully supple skin, all through these trying, drying winter months. Just a short daily beauty routine! ... and three basic preparations!
Cleansing Cream 4-oz. 1.50 7¾-oz. 2.50
Skin Freshner 4-oz. 1.50 8-oz. 2.50
Conditioning Cream 2-oz. 1.75
BAY Toiletries, Street Floor
Coty